

Pett and Pett Level News



April 2023

DIRECTORY OF ADVERTISERS			
BESPOKE FURNITURE			LOCAL PRODUCE SUPPLIERS
Jennings-Bramly Furniture	20	The old Butcher's Shop	40
EAT, DRINK, STAY			Seafood Delivery
Bramley & Teal Holiday Cottages	10	PEST CONTROL	
Coastguard Cafe	24	Rother Pest Control	22
New Beach Club	14	Wanedale Pest Control	30
GARDEN SERVICES			PETS & LIVESTOCK
1066 Tree Care	28	Best Paw Forward	16
Garden Gems	36	Canine Companions Dog Boarding	28
PJ Turner	28	Chicken Rescue UK	16
HEALTH & WELLBEING			Hayley's Hounds
Country Carers	18	PLUMBING & ELECTRICAL	
Country Carers - We Are Hiring	32	A A Farnes	12
Dawn Turner - Holistic Therapy	10	Ecoheat Sussex Ltd	38
Eyemasters	46	Hannington-Gilbert Electricians	46
Five Villages	44	PROFESSIONAL SERVICES	
Food Intolerance Testing	28	Funnell & Perring (Solicitor)	22
St Michael's Hospice	39	Hastings & Rother Legal Services Ltd	24
Tara Begbie Footcare	12	London Money	26
Yoga For All	14	Rush, Witt & Wilson (Estate Agents)	8
HOUSEHOLD SERVICES			PROPERTY MAINTENANCE
Bargain Floors	18	KR Windows	40
Cottage Garden Florals	12	Alan Danskin - Your Local Handyman	16
Conquest Cleaning	16	Under Pressure Exterior Cleaning	6
Events-Travel	22	STONEMASONS	
Laundry Ninjas	34	Yew Tree Stone	30
Surelock Homes - Locksmith	44	VEHICLE SERVICE & REPAIRS	
Telly Addicts	22	Garage on the Level	32
		Gem Auto	26
Advertising rates (year/month):			
Full page £220 / £20 ; Half Page £110 / £10 ; Quarter Page £55 / £5			
ALSO IN THIS EDITION:			
Bus Timetables			47
Contacts for Village Groups and Room Hire			45
Council Responsibilities & Contacts			44
Emergency Contacts for Utilities			46
Local Services; Post Office			46

Front Cover: Copyright Sarah Rook Photography

Editors: Donna Gilbert, 01424 812185; Louisa Tasker, 01424 902469; **Advertising:** Stella Dunn, 01424 814066; **Deliveries:** Sarah Adams, 01424 812323. The magazine is distributed by our team of volunteers to all households in Pett & Pett Level. All editions of the magazine are available for download from pettnet.org.uk

EMAIL US AT magazine@pettnet.org.uk

DEADLINES:

COPY (LETTERS, ARTICLES, ETC) - MID-DAY THE 15TH OF EACH MONTH

Adverts (new, changes, payments) - MID-DAY THE 1ST of each month

COPY: must be sent, by email, to magazine@pettnet.org.uk. If you want to provide something handwritten please contact us first otherwise it may not be printed. Copy must be accompanied by your name, address, and phone number. Where pictures are used it is the responsibility of the author to ensure that permissions have been granted. When submitting letters the writer should give due consideration before naming individuals, either directly or by implication. No letter will be published anonymously. We reserve the right, at our sole discretion, to cut, crop, edit or not publish any copy received.

PUBLISHERS: Pett & Pett Level News is published by Pett Parish. Every reasonable effort has been made to ensure the accuracy of the information supplied herein. However, neither the publishers or the news team can be held responsible for any errors or omissions (E&OE). Unless otherwise indicated, opinions expressed herein are those of the authors of the individual letters, articles, announcements, and adverts, and they do not necessarily represent the views of the publishers or the news team. Neither the publishers or the news team can uphold or recommend any advertiser here within this publication.

Pett & Pett Level News is printed by Impression IT, St Leonards, 01424 852116

500 CLUB

Draw Date: 1st March 2023



**PETT
VILLAGE
HALL**

1st: John Cooke

2nd: Belinda Wood

3rd: Linda Pinkney

Pett Village Hall is a Registered Charity in England and Wales No 1005693

Editorial

As we go to press Pett Post Office is temporarily closed. This is due to ill health but its closure does highlight what a vital service this is for the village and also the importance of finding volunteers to give Anthea the help she needs. Response to our plea for assistance in the March issue can, at best, be described as 'disappointing.' So, if you are considering giving up an hour or so of your time to help, please do get in touch with Wendy as soon as possible. The details are below. Undoubtedly there are numerous residents, particularly those without transport, who rely on this service and it would be a very sad state of affairs to see it close down.

On a lighter note, this issue includes an update on the Archive Resource Centre (ARC) where it seems exciting things are underway, including the launch of a new website and plans to open the Resource room to the public on a regular basis. You can read more on pages 19-20.

Finally, as always please don't hesitate to get in touch with either of us if you have something to share. Whether it's a front cover photo, an idea for a feature, or a local event we are always pleased to hear from you.

Donna and Louisa

Pett Post Office Needs Your Help!

**Are you in Pett/Pett Level area during the day?
Could you spare some time to help Pett Post Office?**

The outreach service provided by Anthea provides a vital resource for many local residents who are unable to travel further afield, but without more ready and able volunteers its future is in jeopardy.

Help is urgently required to assist Anthea to unload equipment at 12.15pm on a Monday and Thursday and reload at 3.15pm. This is on a rota basis, so with enough volunteers only a few hours would be required.

Your assistance to secure the future of this valuable service would be very much appreciated.

If you can help, or need further information, please contact

**POST
OFFICE**

Wendy on 07908 377845

**POST
OFFICE**

Pett Parish Council Update

The council met in March at what is its last full meeting before the elections in May, although it is possible that there will be meeting in April to discuss planning applications. At the March meeting, a few planning applications were considered and all supported. It was noteworthy that there was only one neighbour comment. This seems a good opportunity to remind people that you can comment on any planning application at the Rother Planning Portal (<https://www.rother.gov.uk/planning-and-building-control/viewing-applications-decisions-and-appeals-online/>).

The council agreed grants to the ARC (Archive Resource Centre) and to support a Coronation Big Lunch in the village hall. I am sure that more information about the latter will be available before long.

I mentioned last month that, following the approval of the increase in the precept for fire and rescue services at a recent meeting of the Fire Authority, there will be no change - no downgrade - to the services in Hastings and Rye. However, it will not be until June or July that a decision is made about the manning at The Ridge station. In the meantime, there will be a public consultation and everyone is urged to take part.

I am pleased to report that moves are ongoing towards the re-opening of the Rye swimming pool. In conjunction with Rye Town Council, it is hoped to transfer the management of the pool to a community group. This will be good news to those people in Pett who used the pool regularly before it closed.

Recently, we held another SLR (Strengthening Local Relations) meeting with East Sussex Highways. The minutes of the meeting will be made public in due course, but the topics were all the same: the condition of Pett Level Road, various blocked drains and, most recently, the floods at Pett Level, although this is not something that Highways have any control over.

Meetings are continuing to try and develop plans to avoid (or at least reduce) the flooding at Pett Level. Pett PC is now officially part of the Sothern Water Pathfinder project, which previously was principally concerned with the drainage at Fairlight.

As I have said above, this meeting was the last full meeting of the present council and I would like to thank all those who have served as councillors in the last four years for the effort they have put into serving the community. While, in these reports, I try to report what the council is doing, there is a lot of behind-the-scenes work that goes on that is never reported. And, of course, I would like to thank our clerk, Mary Philo, without whom the council would have great difficulty in functioning. The list of others who serve the community is too long to include here, but you and they know who they are, so I would like to thank them on your behalf for all they do.

This is my last opportunity to encourage people to consider standing for the council in May. I will not repeat what I said last month, but please contact the clerk or myself if you want to know more. The closing date for nominations is Tuesday 4 April.

Before the elections (and the coronation), however, we have our Annual Parish Meeting, on Tuesday 25 April at 7.00 for 7.30 pm. We hope to have an interesting speaker for the first part of the evening, Then I shall give a report on the past year, followed by a open forum. Please feel free to raise any topic or question that is relevant to the community of Pett and Pett Level. More information will be available on Pettnet and on notice boards.

David Penfold, Chair, Pett Parish Council



Pett Level Based

Pressure Washing & Soft Washing

Driveways, Patio's, Buildings, Conservatories

Block Paving Pressure Cleaning

Black/White Lichen Removal

Graffiti & Vehicle Oil Stain Removal

Decking Cleaning & Minor Repairs

Soffits & Gutter Cleaning

Bring your patios sparkle back ready for that summer BBQ or restore your driveways new look, making your flower beds pop with gleaming retaining walls.

Lets bring your properties kerb appeal back.

Book your no obligation quote.

Under.Pressure@mail.com or Call: 07525132590



Find us on Facebook

What's On at Rye Harbour Nature Reserve

It's April already and spring is definitely arriving at Rye Harbour Nature Reserve. As well as looking forward to the delights of nature, the Easter holidays also bring plenty of activities and events:

- Mon 3rd, Tues 4th, Wed 5th April sees our Wild Rye Holiday Club running from 10am - 2pm on each of these days. The sessions are suitable for children aged 6 - 11, parents don't need to accompany but places are limited so booking via the website is essential please.
- Wednesdays 5th - 26th - Nature Babies, 1:30pm - 2:30pm, booking essential.
- Saturday 6th - Wildlife Rangers, 10am - 1pm, suitable for 12 - 16 year olds, parents do not accompany but booking essential.
- Saturday 8th - Friends of Rye Harbour Nature Reserve Open Day. Events start from 8:30am with a guided walk, followed by activities in the Discovery Centre. All welcome.
- Tuesday 11th to Saturday 15th April, 10am - 3pm, John Muir Holiday Scheme for Families - 5 days for families to learn about conservation and gain a Family John Muir Conservation Award. Booking is essential.
- Tuesday 11th - explore the seashore for marine 'Easter' eggs in our Easter Eggcase Hunt. 1:30pm - 3:30pm for accompanied children age 6 - 13 years. Booking essential.
- Thursday 13th - Explore the Shore - rock pool activities from 10am - 12 noon for accompanied children age 6 - 13 years. Booking essential.
- Wednesdays 19th April - 3rd May - Nature Tots, booking essential.
- Thursday 20th - Join James on a Beginning Birdwatching walk, 10am - 1pm, with talks and tips on bird identification. Free - booking essential.
- Saturday 22nd - from 10am - 3pm, drop in to visit with our Guide in a Hide volunteers as they share birdwatching tips at the Gooders Hide.
- Saturday 22nd - 10am - 12.30pm, Wildlife Watch is our monthly club for 5 - 11 year olds accompanied by an adult, booking essential.
- Saturday 29th - 10am - 1pm, Lost Words for Rye Harbour Writing Workshop, booking essential.
- Join our free Wellbeing Walks each Wednesday from 9.45am - 11.15am. Meet at the Rye Harbour Village bus shelter (by the turning circle).

Please also note that the Discovery Centre and Lime Kiln Café are open 10am - 4pm as usual throughout the Easter bank holiday weekend and we look forward to seeing plenty of visitors. To book or to find out more about any of these activities, visit our website page: rye.sussexwildlifetrust.org.uk/discovery-centre/events

Stay in touch for news and updates to our busy schedule by following us on social media:

Facebook - @RyeHarbourNR; Instagram - @ryeharbournr or Twitter @ryeharbour_NR

Katherine Crowther

Communications Officer, Sussex Wildlife Trust



RUSH

WITT &

WILSON

**Residential Estate Agents
Rentals & Property Management**

***"Seven offices give your property
unrivalled exposure across 1066 Country"***

Hastings	(01424) 442443
Bexhill-on-Sea	(01424) 225588
Rye	(01797) 224000
Battle	(01424) 774440
Northiam	(01797) 253555
Tenterden	(01580) 762927
Lettings Management	(01424) 446916 (01424) 430011

rushwittwilson.co.uk



**1066
Country**



CORONATION BIG LUNCH



12 – 2.30
SUNDAY 7th MAY

A Coronation Big Lunch is planned at the Village Hall on Sunday 7th May, during the Coronation Long Weekend. Come along and celebrate with the rest of your Pett neighbours and raise funds for local organisations in the process.

Along the lines of previous Big Village Lunches, salads and a Feast of Puddings and a glass of celebratory bubbly will be provided, and you bring the tipples of your choice and your own main course which you can share with others or keep it all to yourself!

A limited number of tickets at £10 per person (no charge for children under 10) will be on sale from Wednesday 5th April from Sarah at The Butchers Shop or John Case johncase@me.com 07525 032198 or you can reserve tickets in advance of that date from 07977 100 296 pettchurchtreasurer@gmail.com. If you do wish to reserve tickets payment to the Parochial Church Council's bank account must be made at time of reservation (because a local organisation's bank account should be used, rather than an individual's) which is: St Mary & St Peter Church, Sort Code: 30-96-26 Account Number 54871860 - please give your name as reference.

Heather Godwin



Dawn Turner
HHT, MHT

*Swedish Massage
Hot Stones Therapy
Reflexology
Indian Head Massage
Traditional Usui Reiki*

Home Visits and Gift Vouchers Available

1 Watermill Lane
Pett, East Sussex
TN35 4HZ
01424 812740 / 07901 591696
dawnannturner@btinternet.com
massagehastings.com

Registered member of the Federation of Holistic Therapists



BRAMLEY & TEAL
HOLIDAY COTTAGES

Join our fantastic collection
of properties in Kent & Sussex

Do you currently own a property in Kent or Sussex, with a view to venturing into the holiday letting business?
We've got a dedicated team ready to help you, and help make a success of your property!

www.bramleyandteal.co.uk

Part of the  TRAVEL CHAPTER

Fairlight End Open Garden

Local 3 acre garden Fairlight End is opening for the National Gardens Scheme on Wednesday 26 April between 11am and 5 pm. Admission is £6 (children free). All proceeds go to charity. Principal beneficiaries of NGS are Marie Curie, Macmillan Cancer Support and Hospice UK.

Parking is available in the Village Hall, opposite Fairlight End. Light refreshments, tea, coffee and home-made cakes will be served in the garden and there will be a plant stall.

Owner Chris Hutt said, 'We are hoping for fine weather on the day. There should be a good showing of tulips, spring blossom and wild flowers.'

Flower Festival 2023

Please forgive me for mentioning yet again the Flower Festival at Pett Church on the weekend of 16th/17th September. We just don't want anyone to forget the date.

Some people may say: *what's the point of the Flower Festival? In these difficult times, I'm getting a bit fed up with being asked for money.*

Can I reassure anyone who makes that comment that, as important as church fund-raising is, the Flower Festival does offer a beautiful oasis of mellow fruitfulness and all the joy that goes with that.

And make sure that you are in need of the refreshments which are always delicious and rejuvenating. I say this with authority because I sit selling raffle tickets at the Flower Festival very close to the refreshment stall and I spend quite a lot of the day scoffing their delicious cakes and other snacks.

And if you do think you might be able to assist in the running of the Flower Festival in some way, even for a short time do get in touch!

*Angela Hawksley
Flower Festival Committee*



Hayley's Hounds
Dog Grooming

Fully Qualified and Insured
One-to-One Grooming

SERVICES

- 🐾 Bath & Deshed
- 🐾 Hand Strip
- 🐾 Pet Trim
- 🐾 Breed Standard
- 🐾 Nail Clip

FIND US

Darenth
Fyrsway
Fairlight
TN35 4BG
07715 587489

 Find us on
Facebook

City & Guilds



farnsy@hotmail.co.uk
07967 794749
01424 815241

Tara Begbie

MCFHP
MAFHP

Registered Member
of the British
Association of Foot
Health Professionals



Home Visits

For preventative and
routine footcare including
ingrowing toenails,
verrucae, callus & corns

Tel: 07984 451005

- | | |
|----------------|--------------------|
| Seed to Vase | Faux Arrangements |
| Seasonal | Planted Containers |
| Cottage Garden | Greeting Cards |
| Flowers | Scented Candles |
| Our Speciality | Ceramics |
| | Vases |
| | Plants and more |

Cottage Garden Floral's

07938 763925

One of a Kind-Unique Designs
cottagegardenflorals@gmail.com
www.cottagegardenflorals.co.uk
Facebook - Instagram

What's On: St Michael's Hospice

Camino de Santiago Trek

Take on the challenge of a lifetime with St Michael's Hospice in June 2024. The Camino de Santiago (Way of Saint James) pilgrimage trek is a five day trek that explores northern Spain and takes on the hilly landscape of Galicia.

During your time in Spain you will be passing several cultural and historical landmarks, before finally reaching the cathedral in Santiago de Compostela. Do you have what it takes to complete the 70 miles?

Contact the Fundraising team to find out more by email fundraising@stmichaelsospice.com, or call the team on 01424 456496.

Lottery scratch card

By purchasing a St Michael's Hospice Lottery scratch card for only £1, you could be in with the chance of winning up to £1,000 whilst supporting your local Hospice.

Whether it's slotting it into a birthday card or giving them to guests on your special day, the St Michael's Hospice Lottery scratch cards make a wonderful gift or favour.

A Hospice Lottery supporter, Chris Cope, said; "We bought the Hospice Lottery scratch cards to use as favours at my son's wedding. The cards were appreciated by all our guests.

"We missed my mother terribly at the wedding, but we were so pleased to be able to help the Hospice in return for the care she and the family received."

Purchase your Lottery scratch card today from any of the St Michael's Hospice shops located across Hastings and Rother, from the Hospice Reception (Upper Maze Hill, TN38 0LB) or contact the Lottery team direct on 01424 456384.

Open Gardens

It's almost the time of year you've all been waiting for, the St Michael's Hospice Open Gardens season will be back from May - August 2023 to provide you with a summer full of green trees and buzzing bees.

55 beautiful gardens will be opening their gates to help raise essential funds for the Hospice. Open Gardens booklets are available to purchase from the Hospice shops, the Hospice Reception and from select local businesses for just £1 each.

They also offer a £50 season ticket which makes a great gift or purchase for those planning to visit multiple gardens through the Open Gardens season. These can be purchased by contacting the Fundraising team via 01424 456496 or email fundraising@stmichaelsospice.com.

To view the full Open Gardens calendar, please visit <https://stmichaelsospice.com/event/opengardens/>



Bar & Kitchen on the Beach
Home of the New Beach Sea Angling Club

Pett Level, Hastings, TN35 4EH
info@thenewbeachclub.co.uk
01424 812080

www.thenewbeachclub.co.uk
[Facebook.com/ newbeachclub](https://www.facebook.com/newbeachclub)

Regularly Changing Guest
Ales
Weekly and Monthly Social
Events
Regular Live Music
Free Venue Hire to Members
Free Wi-Fi

Annual Membership

New Members:
Individual: £20, Joint: £35

Existing Members:
Individual: £18, Joint: £32

Yoga for All with Robin

in Fairlight End Garden, Pett Village Hall, and Fairlight End
Studio, Pett

Enhance your fitness **AND** your sense of calm and well-being in
beautiful surroundings

Classes will be held in Fairlight End Garden when weather allows, and
in Pett Village Hall and Fairlight End Studio when it doesn't!

Classes are Mondays 6-7.30 pm and Thursdays 9.30-11 am.

For more details or to book a place simply
contact robin@robinhuttiyoga.co.uk or text [07446980721](tel:07446980721) More details
on <https://www.robinhuttiyoga.co.uk>

Private and home training also undertaken

*International Yoga Alliance Diploma and Premier Training International Diploma. 10 years' teaching experience.

News from Pett Level Preservation Trust

Floods

Without water life wouldn't exist. We use it daily for all sorts of different purposes - cleaning, cooking, drinking, heating, swimming (well some do!). Lots of materials that daily we take for granted make use of water in some way. But it can be problematic. It's difficult to control and it has a habit of getting into places where we least want it - ask a plumber. The floods of 16 January were a stark reminder of how tricky water can be to manage and what a catastrophic effect it can have on our lives when it decides to misbehave. Overnight, parts of the Trust land were turned into a landscape resembling the Lake District. For those living in the Marsham Brook area it was devastating. Many homes were flooded and in some cases residents were forced to move out, such as the destructive impact on their homes. Essentially it was a stark reminder that Pett Level is a watery place, a place characterised by water, a place where water will always prove challenging to contain and manage, but where it also brings untold benefits.

From the wildlife point of view water provides a unique environment in which to thrive. The marshes at Pett Level are designated as a Site of Special Scientific Interest (SSSI) for, amongst other things, their characteristic marshland landscape, the variety of wetland bird species that it attracts particularly waders and wildfowl, and for its botanical interest especially in the network of ditches that thread through the area.

As we move through Spring, waders and wildfowl on the levels diminish in numbers to be replaced by the nesting skylark, meadow pipit and the arrival of our summer migrants. For some weeks now on the Trust land we have been hearing the repetitive song of song thrushes, the hooting and squeaking of tawny owls and the explosive call of Cetti's warbler. Soon the wetlands will awake to the rasping calls of sedge and reed warblers and hopefully cuckoos, whilst in the bushes chiff-chaff, blackcap and whitethroat will make their presence known along with perhaps some rare species. A time of year to keep eyes and ears open, to make the most of the lengthening and warmer days and to appreciate the benefits that water brings.

Pett Level Preservation Trust

Annual meeting

'Pett Level: Then and Now' by Keith Swallow

At 7pm on Thursday 20 April

Pett Village Hall

All are welcome

Carpets & Soft Furnishings Expertly Cleaned

A local, quality service is guaranteed. We use the very latest equipment and cleaning methods for the best possible results.

FREE emergency stain removal is available to all **Pett** residents!

Just phone (01424) 871444

Mike will be happy to take your call

Conquest

Cleaning Services Limited

"Specialist cleaning throughout Kent & Sussex"

Innovation Centre, Highfield Drive, St. Leonards-on-Sea, TN38 9UH

info@conquestcleaning.uk ;

www.conquestcleaning.co.uk

Members of the National Carpet Cleaners Association,
Which? rusted Trader



ncca
NATIONAL CARPET CLEANERS ASSOCIATION

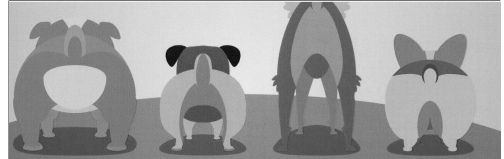

BEST PAW FORWARD

Dog Walking & Home Pop-in Service since 2014 for Pett, Fairlight, Winchelsea & Rye by husband and wife team Terry & Julie.

Website

www.spanglefish.com/bestpawforward

Telephone us on:

01424 812506

or

07837 252187

Alan Danskin Maintenance & Restoration

Your local Handyman

Tiling & Flooring
Decorating

Flat Packs & Shelving
No Job Too Small

A professional, reliable & friendly service

25 years experience
Fully insured

Free Estimates

Call Alan on 07748 692168

CRU needs YOU!



Chicken Rescue UK is a not for profit organisation specialising in the rescue, rehabilitation & rehoming of ex commercial hens.

We are actively seeking loving retirement homes for these beautiful hens who will in turn thank you with occasional delicious eggs & their wonderful individual personalities.

Commercial hens are usually only 16 months old at the time they are considered unusable & sent to slaughter.

If this sounds of interest to you, please contact **Carolynn** on **01424 814848** for more information, or visit our website.

**Chicken
Rescue
UK**



www.chickenrescue.co.uk



La Cucina de Angela

Strudel of Asparagus

This recipe is very easy and tasty at the same time. It comes from the Northern Italian region of Trento Alto Adige, where Italy touches the border of Austria. It spread to the south of Italy during the course of the last century. One of the most famous strudel recipes is the apple one, but in the south of Italy we used to prefer savoury recipes rather than sweet ones. Mom used to prepare it at Easter time and in my family this recipe marked officially the opening of spring.

For 4 people.

250-370g of puff pastry (more or less)
400-450g of asparagus
150g of cheddar cheese
180-200g cooked ham
One dollop of butter
1 pinch of sugar
1 teaspoon of white wine
Seasoning, and a few drops of milk for brushing.

Preheat the oven to 200C (Static oven) or 190C (ventilated oven). Wash the asparagus then peel the stalk using a thin knife or potato peeler. In a pan add some salt, butter, sugar, and white wine, and lay the asparagus, covering them with some water. Bring the water to boil and cook the asparagus for 10-12 minutes, until the hard part is tender but not soft. (Check with a fork from time to time). Take the asparagus out of the pan and put them to rest on a clean cloth, and let them cool down. When it is cold slice the asparagus and put them in a casserole with some oil to brown. Once browned put them aside. Using greaseproof paper lay the puff pastry, dividing it in two halves. In the centre of the first half put the first layer of ham, then add a layer of asparagus, then add the cheese (cut into small cubes), and finish with a second layer of ham. (Create a sort of sandwich). Cover it all with a layer of puff pastry, pinching the border with a fork to seal it. Brush the strudel with some drops of milk and put aside in a cool place or the fridge for approximately 15 minutes to rest. Bake the strudel on the middle layer of the oven for 25-28 minutes, until it is nicely golden and brown.

Buon Appetito

BARGAIN FLOORS

You don't come to us, we come to you.

All types of carpet and vinyl supplied and fitted.

We are a friendly and expert carpet and flooring fitting company. Our home visits are free, and we work flexibly around you, to dates and requirements that suit your needs.

We can move your furniture before fitting and take away your old carpets.

We accept all major debit/credit cards, and we are a Checkatrade registered/rated company.

Please call Stuart or Lisa on

01424 855882

07734 659834

www.bargainfloors.co.uk
bargainfloors@hotmail.co.uk

Checkatrade.com
Where reputation matters

Do You Require A Little Extra Help...

Covering Rye and Surrounding Areas.



Country Carers

**Personal Care – Domestic Help – Transport
Overnight Care/24hr Care – Palliative Care**

Stay living at home, keeping your independence

Tailor made to your needs
Available 24/7, 365 days a year



Contact Us Today

Tel: 01797 223329 | Email: info@country-carers.co.uk

www.countrycarersltd.co.uk

Tilling Green Community Centre, Mason Road, Rye, East Sussex TN31 7BE



ARCHIVE RESOURCE CENTRE UPDATE

We have recently launched our NEW website: www.thearc.uk We had a small event at the beginning of December and thank you to those that came. Please check out the website as we would like your thoughts, not to mention your contributions. Save it to your "favourites" so you can just dip in and out to see any new entries.

SAVE THE DATE

We are planning an event, which is free to our Friends and we hope you can make it. It is at the Pett Methodist Church (parking at the Pett Village Hall) on **Saturday, 22nd April from 4pm to 6pm**, and will include refreshments and any cakes we can round up. Our resident historian, Haydon Luke, will be giving a new talk "Bound for Botany Bay". He has found information about some of our local past residents who made this terrifying journey to Australia in the 19th century.

ACQUISITIONS

If you look on our website, you will see a sample of our **most recent acquisition of nine old Barden & Sons ledgers**. As they were local builders many of your houses were, if not built by them, will have had work done by them. You can look through and see if you can find your address in there (mine is). These date back to the late 1800s up until the mid 1900s. Thanks go to Gerald Dymott for allowing us to look after them. We will have these on display alongside other items we have recently received. And do bring along items that may be of interest to us if you have been doing spring cleaning and made it up to the attic! We are happy to scan and return if you wish to keep originals.

LOCAL HISTORY VOLUNTEER CATALOGUE TRAINING

Two or three of our committee feel reasonably confident in our ability to do this. We are slowly adding items to the catalogue each week, but to speed up the process we need a small group of volunteers. Training will be given. Once trained, this can be done at home with your own computer. We are not expecting hours of work, but even if we get a few new entries up a week, we will be heading in the right direction. With this in mind we will hold a demonstration/training session on **Thursday afternoon, between 1-5pm on April 27th**. Do come along and we'll show you what is involved. We will give you all the help we can in person or by phone. You will find this interesting, particularly if you are adding entries about the area where you live. And the great thing is, you can fit it in around other activities.

OUR ROOM, OPEN AFTERNOON

Our printer/scanners are now working and linked to our two laptops and larger monitors (thanks to Jenny Obee and her husband), now with separate keyboards and mice which make them much easier to use. As we get a few more volunteers we will be able to open up our room every Thursday afternoon for people to visit. We plan to get a sign to put outside to let people know we are open as they pass by.

OTHER VOLUNTEERING

To move forward effectively, we do need volunteers for other roles, from simply checking local papers to scan or cut out items of interest on our area, to monitoring a Facebook page so people from all over the county/world can upload their pictures of our area. We also need a person to look after our PR so we are kept front and centre in the public eye; or help with any events and fundraising we do during the year. IF you can lend a few hours, please contact us.

MEMBERSHIP

We realise that donating even spare change these days is difficult; we are all feeling the pinch as we get our energy bill or go food shopping. However, we cannot function without financial help. We have raised well over £10,000 to date from grants and membership fees, which has gone

towards furniture, the website, setting up costs and one year of annual costs. However, we still have ongoing annual costs amounting to £1,500 to keep our room up and running. We are not trying to compete with other local history groups; our **Mission is to Store, Preserve and Share our local heritage**, and as such we have limited opportunities to hold events to raise money; our valuable time is used to acquire, catalogue and maintain a growing website of material. So, membership is truly altruistic on your part. What you receive back will be one or two events a year and total access to our resources, but you will also be helping preserve the past for the future.

If you are a Friend, your membership for 2022/23 will come to an end on 30th April, but we hope you will re-join! We realise **£15 a person** is a lot, but it is just over £1 a month, and 100 members would cover our annual costs. The ARC needs you! Please help and encourage us in what we are trying to achieve. If you are not currently a member and would like to support our work please email us at: - archiveresourcecentre@outlook.com or phone one of the contacts below.

CONTACT US

Our email address is: archiveresourcecentre@outlook.com Please add this to your contacts so we are easy to reach. Whilst the ARC room has a phone number, we have yet to buy an answering machine, so for the time being you can reach members of the Committee by phone. Four of our six Committee members that can help you are:

Fran Rogers: 01424 82964 or 07930 905890 (volunteering)
David Breakell: 01424 812964 or 07971 142160 (finances)
John Case: 01424 812224 or 07525 032198 (cataloguing)
Haydon Luke: 01424 814748 (research)

With all best wishes, and hoping to see you on the 22nd April.
Fran Rogers (Chair)

Jennings-Bramly Furniture Ltd



Beautiful
furniture
dovetailed to
your needs

Drawing rooms
Dining rooms
Bedrooms
Kitchens
Libraries
Studies



01424 814620 | 0771 555 4694 | www.jennings-bramly.co.uk | richard@bramly.co.uk

Reflections from the Rectory

It is only a few weeks since we returned from the Diocesan Pilgrimage to the Holy Land. I believe it is often the nature of such visits that they are extremely busy and we were bussed around often following very early morning starts. I had to stop and write things down to remember where we had been. It will take a long time to process the experience. But it was certainly very worthwhile and gives an insight into so many different aspects of the life of Jesus, the significance of the Bible and, of course, the distressing political situation within Israel.

We spent three days by the Sea of Galilee and four days in Jerusalem. We opted for the extension to go to Petra which involved two more days in Jordan and a final night back in Jerusalem. One thing that I can be sure of is that it will be impossible to read any of the Bible narratives without having a picture of the location in my mind. Many of the parables make more sense as they are so rooted in the landscape and the life of the countryside; weeds by the path, goats and sheep on the mountain sides, bread and fish. It is illuminating to understand the geography of the area. The distances between those places where Jesus preached and lived by the Sea of Galilee are not far apart and even the road to Jerusalem would not take many days on foot; the logic of the gospels falls into place.

For me the experience brought alive some of the biblical metaphors, with which we are familiar. For example, the living water, which Jesus talks of to the Samaritan woman,

“Everyone who drinks of this water will be thirsty again, but those who drink of the water that I will give them will never be thirsty. The water that I will give will become in them a spring of water gushing up to eternal life.”

It is an image that can easily be understood, but when you stand by the Sea of Galilee filled with life and fish and then see the Dead Sea, you understand what a potent symbol it is. We were told another parable by our guide, a Christian Palestinian, a parable of Galilee’s two seas. One fresh and lively, a magnet for man and nature; the other barren and forsaken. Both are filled by the Jordan, but while one gives freely, allowing its water to flow onwards, the other hoards its supply. ‘The Sea of Galilee gives and lives. The other Sea gives nothing. It is named the Dead. There are two kinds of seas in Palestine and there are two kinds of people in the world. Which kind are we?’

HOLY WEEK - READING THE GOSPEL ACCORDING TO ST. MATTHEW.

We have been gathering in the New Inn in Winchelsea for Bible Study. It has been relaxed and informal and people from each Parish have attended. There have been three sessions so far and we seem to have settled on the 1st Thursday of the month. As the first Thursday in April falls on Maundy Thursday, April 6th, there won’t be a meeting but we will meet in Holy Week in St Thomas’s Church to read through the Gospel according to St Matthew. We will read the whole gospel, without comment or discussion, on two consecutive evenings; Tuesday 4th and Wednesday 5th April starting at 6:00pm. All are welcome and it doesn’t matter if you can only attend one of the evenings.

Revd Jonathan Meyer

Funnell & Perring

SOLICITORS

192-193 Queens Road Hastings
East Sussex TN34 1RG

**EXPERIENCED ADVICE IN A
FRIENDLY CARING ATMOSPHERE**

We specialise in:

Wills and Trusts
Conveyancing
Probate
Family Matters
Child Care Work
Court Work

Please contact us on
01424 426287/437081
for more information

email: law@funnellperring.co.uk



**Your Local Satellite Installer and TV
Aerial Engineer**

Telly Addicts install & setup satellite equipment in your home, from Sky TV to Freeview. Single and multi-room satellite installations.

We are based in Hastings and cover East Sussex from Eastbourne to Ashford.

Contact: Bruce Rigglesford

07973 263652

01424 446642

info@tellyaddicts.co.uk

www.tellyaddicts.co.uk



EVENTS-TRAVEL

Tel: 01424 402040

Mob: 07850 237664

Local, Long Distance & Airports

1 to 8 Passengers

www.events-travel.co.uk



**FLEAS, WASPS, BEES,
RATS, MICE,
MOLES, PIGEONS**

ROTHER PEST CONTROL

R.S.H. CERTIFICATED

&

General Property Maintenance

Fencing – Brickwork

Roofing

Mr. A.D. Benn

Tel: **01797 226778**

Mobile: **07739 174552**



BIG
CORONATION LUNCH
and Feast of Puddings

SUNDAY 7th MAY
12 noon to 2.30pm

Pett Village Hall

£10 per person (Children under 10 free)

Tickets available at The Butcher's Shop or
from Heather 07977 100 296
or John 07525 032 198

In aid of local organisations

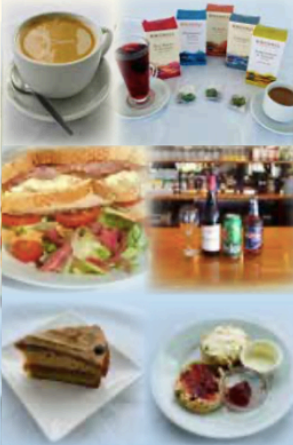

**COASTGUARD LANE,
FAIRLIGHT, TN35 4AB
01424 813 373**

We are a community Café serving simply the best coffee, tea, cakes and scones and home-made food using local suppliers and local staff.
With great views over the channel and a beautiful ambience

Visit our website at: www.coastguardcafe.co.uk

Hastings & Rother Legal Services Ltd

*Your local Estate Planning Practitioner & Funeral Planning Specialist
Regulated by the Society of Will Writers & Estate Planners*

**Wills, Lasting Power of Attorney, Trusts
Fixed Fee Estate Administration (Probate)
Pre-Paid Funeral Plans*
Lifetime Mortgage/Equity Release**

All in the comfort of your own home

PEACE OF MIND.....that your wishes will be carried out
PROTECTION*for your family against rising funeral cost
AFFORDABILITY*through a range of flexible payment options
FLEXIBILITY*that you can allocate your plan to someone else if necessary



Peter R Wallace FAIA, MCMI

“Glenthorne” Warren Road Fairlight TN35 4AN
Tel: 01424 813346
Mob: 07484 116384
Email: handrlegalservices@gmail.com



Pett Cricket Club

It's April and the Cricket season is finally here! Thank you to everyone who's helped to get the pitch ready. You will have also seen a new fence around the edges of the pitch, this will hopefully stop us from losing any Cricket Balls!



The end of April will see the start of the league season for both the 1st XI and the 2nd XI and we're hoping for both sides to have successful seasons this year. With Luke Crisford travelling the world, there will be some big shoes to fill in the 1st XI, but captain Gary Chatham is hoping the current group of players can step up - especially as club legend Andrew Goodsell has been back in the nets this winter and looking sharp. Last season we just stayed clear of relegation, so this year the side are looking to start the season well and see where we can go from there.

2nd XI captain Nick Soan is hoping for promotion in 2023, after holding their own in 2022 and some good experience for the younger players (Charlie Ware and Dylan Phillips), they will be looking for some silverware this year.

Fixtures:

Friendlies -

Crowhurst Park CC vs Pett CC - Saturday 15th April

Isfield CC vs Pett CC - Saturday 22nd April

Pett CC vs Pevensey CC - Saturday 22nd April

League -

Pett CC 1st XI vs Pevensey CC 1st XI - Saturday 29th April

Crowhurst Park CC 3rd XI vs Pett CC 2nd XI - Saturday 29th April

As always, we welcome everyone to the Recreation Ground to come and support the local cricket. If anyone is interested in joining the club and playing Cricket this summer, please contact Gary - gary.chatham@hotmail.com

The New Beach Club 2023 Gigs and events

Saturday 22nd April- Pass The Cat

Saturday 6th May – 1066 Rockitmen

Sunday 28th May- Los Twangueros

Sunday 11th June- Rye Bay Crew

Saturday 1st July- Big at Six

Saturday 22nd July- Kytes

Saturday 12th August- Cushty

Sunday 27th August- Los Twangueros

Saturday 23rd September- Don't Stop (Fleetwood Mac Tribute band)

Saturday 30th September- Harvest Home Auction

Mortgage adviser

Based in Pett Level contact details below

david@london-money.co.uk

07733 307992

Think carefully before securing debt against your home. Your home may be repossessed if you do not keep up payments on your mortgage or any other loans secured on it.



GEM AUTO

SPECIALISED SERVICES LTD

VOLKSWAGEN GROUP VEHICLE SPECIALISTS

- VEHICLE SERVICING
- VEHICLE MECHANICAL REPAIRS
- VEHICLE DIAGNOSTICS
- ELECTRICAL REPAIRS
- TYRES & WHEEL BALANCING
- TIMING BELT / WATER PUMP REPLACEMENT
- MOT ARRANGEMENT
- EXHAUSTS
- AIR CONDITIONING SERVICE
- BRAKES
- TOW BAR & ACCESSORY SPECIALIST
- CLUTCH REPAIRS

ALL MANUFACTURERS CATERED FOR

TEL: 01797 224589 MOB: 07842 110871

WINCHELSEA - RYE

WWW.GEM-SERVICES.LTD

Gardening Club Notes March 2023

Our guest speaker this month was Stephanie Donaldson from Hastings Old Town, with an illustrated presentation entitled "Garden Design" for which she took inspiration from her own garden. We know that the steep slopes, salty air and variety of soils in the Old Town can make it difficult to create a garden, although there are many unusual and beautiful gardens to be found tucked away between fishermen's cottages, twittens and grand town houses. We were curious to find out how Stephanie managed to create her successful garden over the twenty-seven years she has lived in Hastings.

The garden takes up one third of an acre around three sides of the house, with a partially open easterly view across the Old Town. In the past the house was a girls' school and the steep site had become very overgrown, particularly with ivy. When Stephanie arrived in 1997, rather than clear out everything and start afresh, she chose to keep certain plants, particularly the trees, and that has dictated the way the garden developed. Building two sets of steps from recycled materials made the garden safer. Now it is a delight, like a secret garden, full of unusual and exotic plants, with meandering paths leading from one level to another. Having spent her childhood in South Africa she loves the exotic and colourful and uses these to bring novelty and excitement to her garden. In the Spring judiciously placed pots of bulbs such as tulips, narcissi, and grape-hyacinths add seasonal colour and variety where needed.

She prefers to reuse and recycle whenever possible, to wait and see what grows and find out what is successful and what one likes. She has always gardened organically and every autumn the huge golden leaves from the enormous Tulip Tree, 130 years old, are converted to leaf-mould for mulching and improving the light sandy soil. Woody cuttings of all kinds are shredded and used to top the paths. Even concrete panels from an old garage were used to create excellent raised vegetable-beds. Stephanie considers herself a plants-woman, and when she sees a plant she loves, can't resist buying it and considering later where to plant it.

She advises all gardeners to understand their soil, to reuse and recycle wherever possible, buy a shredder and enjoy their garden, as she does. But it is Stephanie's individual creativity and magic, love of plants and skill in recognising potential in the unusual that has created this beautiful garden with its many surprises. Her audience were both surprised and educated by her carefully curated presentation and look forward to seeing her garden in the summer, if it is open for St Michael's Hospice Open Gardens, as it was last year.

Stephanie Donaldson was Garden Editor at Country Living Magazine for 15 years and has written several books, including co-writing a book, "The Elements of Organic Gardening," with King Charles, when he was Prince of Wales. A signed copy of this beautifully written and illustrated book was available for raffle on the night, raising £50 and won by a lucky new member, Heather Kellie.

Looking ahead to our next meeting on April 11th at 7.30pm, we have another local speaker, Wendy Bates from Rotherview Nurseries, who will give a talk entitled "Using Alpines in the Garden". Rotherview Nurseries have been awarded several gold medals from Chelsea Flower Show over the years.

Our monthly meetings take place in the Catherine Holman room at Pett Village Hall, 7.30pm on the second Tuesday of the month. Visitors are always welcome to join us at £3 for a single meeting.

Inga Chapman

P.J. Turner

ALL ASPECTS OF
TREE WORK
CONTRACTOR
MOWING – LOGGING
FENCING

FREE
ESTIMATES

01424 812604
07816 285618



All aspects of tree work undertaken,
Including:

Emergency & Storm damage
Precision dismantling
Hedge maintenance
Stump removal
Dead-wooding
Pollarding
Reductions
Tree Felling

Also: Fencing and Landscaping

Email: hello@1066treecare.co.uk

Web: www.1066treecare.co.uk

Mobile: 07432 106220

Office: 01424 212650

Sarah Bragoli



Food Intolerance Testing

Are you suffering with IBS, Headaches,
Bloating, Stomach Pains and Fatigue?

These are just a few of the symptoms caused
by food intolerances.

I can carry out a pain free, non-invasive test to
help pinpoint potentially harmful foods.

Please have a look at my reviews on Trustpilot
'Sarah Bragoli Food Intolerance Testing'

Don't delay, book today!

enquires@sarahbragoli-fit.co.uk

07810 044750

www.sarahbragoli-fit.co.uk

Based in Friars Hill, Guestling

CANINE COMPANIONS DOG BOARDING

(Rother District Council 5 Star Rating)

- Away for the day
- Going on holiday / business trip
- Unable to work due to illness

Leave your dog in the capable hands of
a fellow dog owner in a safe, friendly
home environment with large, secure
garden.

Please contact Angela Gastrell

Home: 01424 813593

Mobile: 07411 405049

angela.gastrell@hotmail.co.uk

Any room in the coop?



Our next rehome is taking place on 22nd April 2023 and we will have 1100 hens looking for loving retirement homes.

If you are able to give any of these girls a forever retirement home then please head over to our website and complete the reservation form, don't forget to send your setup photos and donation when you reserve.

For the cost of less than a cup of coffee (minimum donation of £3 per hen) you will get to see these girls flourish and in return they will thank you with lovely freshly laid eggs.

We will also be attending the WI Spring Fair at Pett Village Hall on the 1st April, please come along and see us and we can answer any questions you may have.

www.chickenrescue.co.uk

Coffee Morning and Community Library Notes

March Coffee Morning on the 1st got the month off to a good start along with the Jigsaw Library, 500 Draw, Community Library and Hearing Aid support, not to mention Badminton taking place, too. Everyone was busy and Robert, maintaining hearing aids and replacing their batteries was the busiest he has been since he added our Pett Coffee Morning to his itinerary. We are all here for *you* - do come along.

For something completely different and fresh, **Lessons in Chemistry** by **Bonnie Garmus** is our chosen **Book of the Month**. Elizabeth Zott is a marvellously uncompromising heroine. The anthropomorphisation of her dog is just right and very funny. The characters are well-drawn. The storylines are strong throughout. Simply, a great read.

Next Coffee Morning and Library coincides with the beginning of the Tax Year - Wednesday 5th April. As usual, it runs from 10.00 to 12.00

The Coffee Morning Team

Meet the Seaside Stitchers

Do you love to sew, knit, crochet, embroider or enjoy any other form of textile craft, but find it a bit solitary? Would you like to meet like-minded people who share your enthusiasm for craft? If so, you'll find a warm welcome at the Seaside Stitchers!

We're a small, friendly, informal group which meets fortnightly on a Wednesday at Pett Methodist Church Hall, from 1-4 pm. You don't need any experience to join us, just plenty of enthusiasm, an open mind and a willingness to share ideas and skills.

For more information please contact Donna at donnagilbert1@sky.com or Tel: 01424 812185.

We'd love to have you on board, so please get in touch!



UNIT 6, QUARRY FARM, BODIAM, EAST SUSSEX, TN32 5RA

Specialist Memorial Masons serving Kent & Sussex

- New memorials
- Renovations
- Cleaning
- Additional inscriptions

- BRAMM listed
- All memorial fixers are City & Guilds qualified
- 20 year stability guarantee on all new memorials

Tel: **01580 831855**
E-Mail: enquiries@yewtreestone.com
Web: www.yewtreestone.com

Wanedale Pest Control

ALL PESTS UNDERTAKEN

- Free call out & quote
- Fully Qualified & Insured
- Domestic & Commercial
- Bird Proofing & Cleaning
- Affordable Prices
- Mole Specialist

07816 220229

01797 690853

www.wanedalepestcontrol.co.uk

wanedalepestcontrol@yahoo.co.uk

**Wasps
from £35**

Seafood

F&G Ltd

71 Western Road
Bexhill on Sea, TN40 1DT

*Fresh and Local
Fish Daily*



A free same-day delivery
service for orders over £10
Tuesday to Saturday

*Ring 01424 219096 by
midday and your fish will be
delivered on the same day*

Environment Matters

Instead of banging on about global heating (business) as usual, I thought I'd bang on about the different, though no less serious topic of environmental pollution, and in particular litter. Many of you will be aware of the local Strandliners organization and the excellent work they do in clearing litter from around our coastline. I recently went to a talk given by Andy Dinsdale at Mallydams called 'Beyond the Litter-pick'. Strandliners realized that by picking up the litter, they were to some extent hiding the problem and not finding a way to stop it happening. They realized that one way of reducing the amount of litter was to analyze what they picked up so that the source could be identified and pressure put on the manufacturers and retailers to stop producing the stuff in the first place, or at least to find a way of recycling or safely disposing of the stuff once produced.

In order to analyze the litter once it has been picked up, it is roughly sorted into categories such as food packaging, other packaging, fishing gear, smoking materials, etc. Then further detail is obtained by examining each piece to determine the manufacturer and the material it is made from (glass, plastic, type of plastic, paper, metal, etc.). Once the data has been captured, it is entered into spreadsheets for further processing. One of the results from this is the production of pie charts to show the proportions of the various categories. Two examples are shown below. (For a clearer, colour version please download the magazine from pettnet.org.uk).

Camber Sands

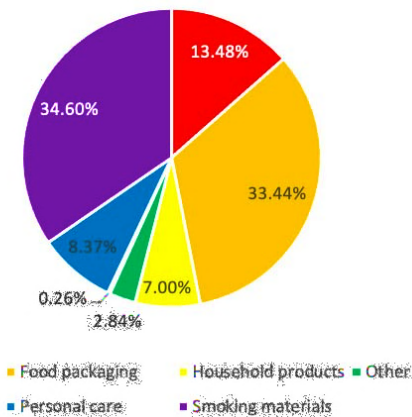

Rye Harbour (beach)

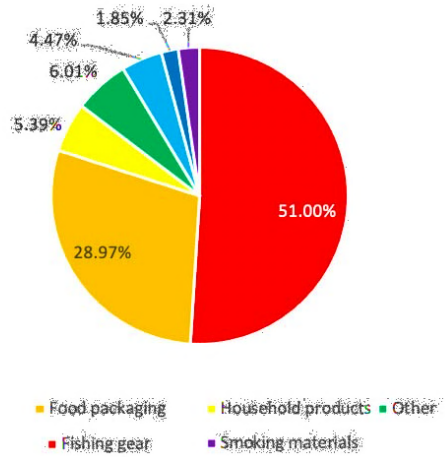

Though these are from neighbouring sites, it can be seen that there are large differences in the proportion of each category. For example, the largest category for Camber Sands is 'Smoking Materials', whereas the largest category for Rye Harbour beach is 'Fishing Gear'. Each site where litter picking is carried out will have its own profile (which Strandliners call the 'Site DNA') which will determine the best approach for reducing the amount of litter in future. As a further step in the aim of putting pressure on manufacturers and retailers, the data is shared with the Preventing Plastic Pollution project, which covers most of England and France, and thus carries more weight than the individual local organizations.

As you may imagine, sorting through the degraded and often smelly stuff that other people have thrown away is not the most pleasant task, but it is strangely fascinating finding products that you've never seen before and even things that went out of production years ago. Two important points can be made about 'stuff other people throw away' - there is no such place as 'away' and why is it always other people?!

By Alan Kenworthy

Garage On The Level

Unit 13 Suttons Industrial Park, Sea Road, Winchelsea Beach, TN36 4LZ

Phone 01797 227621 / 07854 016746

+ Vehicle Servicing and Repairs

+ Diagnostic Health Check

+ MOT Preparation and Test

+ Full Air Conditioning Service

Why using aircon in the winter is essential?

- In the damp and cold season the A/C system quickly clears fogged-up windows because it draws humidity out of the air.
- A/C system clear the front car window very quickly in defrost function.
- Regular use will help prevent oil seals drying, refrigerant losses compressor failure and keeps up the service life by preventing expensive repairs down the road.

To guarantee long-term and perfect functioning of the air conditioning, it should be checked over regularly by the workshop.

Garage On The Level use a revolutionary purification system and offer the most extensive Air Conditioning service available.



Call for the competitive price!

01797 227621 / 07854 016746 Terry Osborne

WE ARE HIRING

Covering Rye and Surrounding Areas.
Full And Part Time Positions Available



Country Carers



Flexible Hours
Competitive Rates Of Pay
Full Driving Licence Required
Mileage Allowance
Paid Holiday and Training

Contact Us Today

Tel: 01797 223329 (Ask For Nicky) | Email: nicky@country-carers.co.uk
www.countrycarersltd.co.uk

Tilling Green Community Centre, Mason Road, Rye, East Sussex TN31 7BE

Fairlight Players present 'Improbable Fiction'

I am pleased to announce that tickets are now on sale for the Fairlight Players' forthcoming production of *Improbable Fiction* by Alan Ayckbourn. This technically challenging play demonstrates the writer's inventiveness at its best, and our talented cast are having huge fun in bringing the hilarious script to life.

Performances dates are Thursday 27th to Saturday 29th April.

Tickets, costing £8, may be purchased from Fairlight Post Office or via our online Box Office at www.fairlightplayers.org.uk

We very much hope that you will be able to join us, and promise you an absolutely first class evening's (or afternoon's) entertainment.

As always, we would welcome any offers of help with the front of house operation. If you could spare a couple of hours to help with refreshments, raffle tickets, or any of the many tasks that need doing, we would be pleased to hear from you.

Keith Miller (Chair), The Fairlight Players

www.fairlightplayers.org.uk

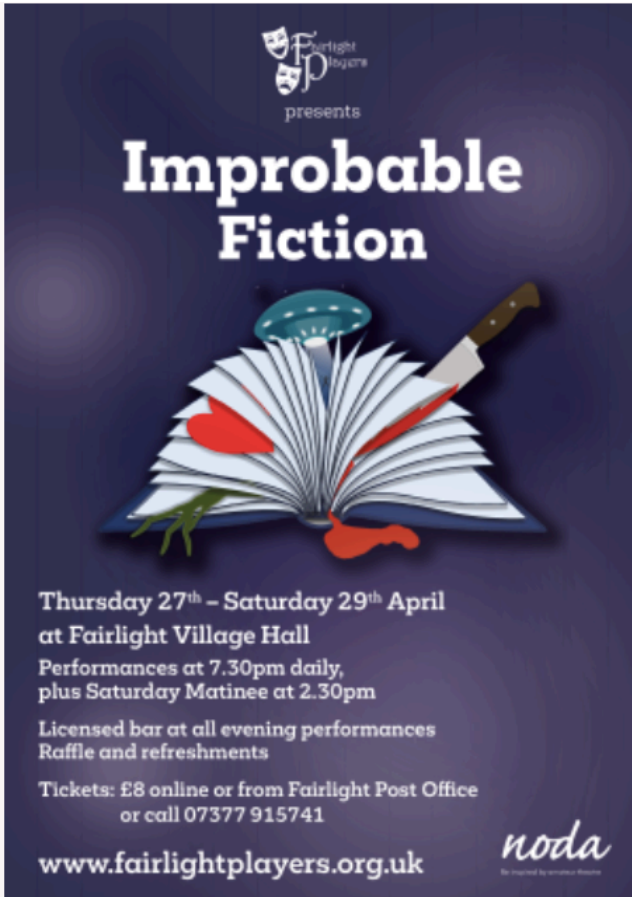

The poster has a dark blue background. At the top center is the Fairlight Players logo, which consists of two stylized faces in a circle, with the text 'Fairlight Players' to the right and 'presents' below it. The title 'Improbable Fiction' is written in large, bold, white serif font. Below the title is a central illustration of an open book with white pages and a blue cover. A blue mushroom with a red stem is on the left page, and a red mushroom with a blue stem is on the right page. A knife with a wooden handle and a silver blade is positioned diagonally across the book. The text below the illustration is in white sans-serif font. At the bottom right is the 'noda' logo in a white script font, with 'By Inspired by American Theatre' in small text below it.

Thursday 27th – Saturday 29th April
at Fairlight Village Hall
Performances at 7.30pm daily,
plus Saturday Matinee at 2.30pm
Licensed bar at all evening performances
Raffle and refreshments
Tickets: £8 online or from Fairlight Post Office
or call 07377 915741
www.fairlightplayers.org.uk

noda
By Inspired by American Theatre

CONTACTLESS
COLLECTION & DELIVERY

let us 'chop' down your
laundry & ironing pile!



DELIVERIES TO PETT EVERY FRIDAY

Wash · Dry · Fold £2 per kilo (Minimum Wash £18)

Ironing from £1 per adult item £2 per shirt

Duvet Wash from £18

**All prices stated are exclusive of VAT (20%)*

01424 319312

info@laundryninjas.co.uk

Laundry 
EST. 2011
Ninjas

Regular activities at Pett Village Hall

Monday	Little Ducklings Table tennis Yoga	9.15am - 10.45am 4pm - 5.30pm 6pm - 7.30pm
Tuesday	Pilates Pole Dancing	8.30am - 9.30am 7.15pm - 8.45pm
Wednesday	Badminton Pett Painters Dance Fitness	10am - 12pm 2pm - 4pm 6pm - 7.30pm
Thursday	Pilates Little Ducklings Art Short Mat Bowls Fitness Pilates	8.30am - 9.30am 10am - 11.30am 12pm - 3pm 3.15pm - 5.15pm 6.30pm - 7.15pm
Friday	Badminton	10am - 12pm
1 st Wednesday of the month	10am - 12noon	Coffee Morning, Library, Jigsaw Library & East Sussex Hearing Aid Maintenance. Everyone Welcome CHR
2 nd Tuesday of the month	7pm - 9pm	Gardening Club - Catharine Hollman room
2 nd Friday of the month	7pm - 10pm	Railway Club
3 rd Wednesday of the month	7.30pm - 9.30pm	Pett WI - Catharine Hollman Room

Starting on 6th February, Harold Road Surgery will be using the Catharine Hollman Room to see patients on Mondays and Tuesdays. Prescription service will continue as before on Mondays 2 - 2.30pm and Fridays 9 - 10am.

Coffee Morning, Pett Village Hall 5th April 2023

The next Coffee Morning and Community Library, 10 - 12 Wednesday
5th April. Pett Village Hall.



Garden Gems

plant nursery & shop

☎ 01797 360533
 ✉ gardengems@btinternet.com
 🌐 www.garden-gems.co.uk
 Find us on 

Wakehams Farm, Fairlight, TN35 4ED
 Open 7 days a week, Mon-Sat 10am-5pm, Sun 10am-4pm

- Garden Tools & Accessories ● Cottage Garden Plants ● Roses
- Alpines & Herbaceous Perennials ● Summer & Winter Bedding
- Vegetable & Herb Plants ● Fruit Trees & Bushes ● Shrubs
- Peter Beales Roses ● Hanging Baskets ● Climbers ● Bulbs



Garden Gems

Garden Centre

☎ 01797 360533
 ✉ gardengems@btinternet.com
 🌐 www.garden-gems.co.uk
 Find us on 

Salts Farm, East Guldeford, Rye, TN31 7PA
 Open 7 days a week, Mon-Sat 9am-5pm, Sun 10am-4pm

- Perennials ● Shrubs ● Roses ● Seeds & Bulbs ● Herbs ● Indoor Plants
- Bedding ● Compost & Bark ● Aggregates ● Ornaments ● Lawn Care
- Birdcare ● Pots ● Water Features ● Pond Plants ● Garden Furniture

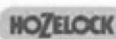
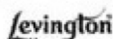

We accept orders & payment over the phone, delivery available

The Grey Squirrel

I'm crouching behind my sofa, hiding from a squirrel. While I'm here, peering angrily out of the patio window, it has given me time to reflect on the emotional journey that led me to this place.

There was a time I was nuts about squirrels. As soon as I could walk, I was out shrieking through the autumn leaves, trying to grab a squirrel's bushy tail as it nimbly skedaddled up the nearest Sycamore. Looking back now, I'm not sure what I planned to do with a squirrel, had I ever caught one. It's actually illegal to release a Grey Squirrel once caught because, despite their cute appearance, they can be extremely destructive.

The main problem is that they shouldn't really be in Britain. The Grey Squirrel is a North American species and we can blame Herbrand Russell, 11th Duke of Bedford, for inviting them. Herbrand's hare-brained plan was to import Grey Squirrels to embellish his estate at the start of the last century. Distributing squirrels as gifts, he and his landowner chums assisted their spread across England. Our wildlife and landscape just weren't designed to accommodate this brash new American and the native Red Squirrel, already in decline, was hit particularly hard. Attempts have been made over the years to control Britain's Grey Squirrel population and protect the remaining Reds, and the battle continues, but across most of England it seems the Greys are here to stay.

In the last few weeks the battle has arrived in my back garden. I recently purchased a bird feeding station, an elaborate chandelier draped in peanut feeders, fat balls and coconut shells. Yet the Nuthatches, tits and finches are being usurped by a Grey Squirrel. I'm paying pounds and getting peanuts and it's the squirrel who is packing his cheeks. It feels like I have laid on a buffet for my friends, only to find some American bloke (who I don't particularly like) has turned up to scoff the whole lot. For weeks, we have been locked in an ongoing arms race. I don't want to hurt him - I just want him off my new bird feeder. I've deployed Vaseline, peppers and counterbalances but each time I've been outwitted. He is agile, acrobatic and very clever. Today I cracked. I purchased a squirrel proof baffle: a large Perspex dome, 100% guaranteed to make my peanut feeder impregnable. I installed it as the squirrel watched curiously and, with a confident laugh, I returned to my front room...to find the squirrel was already back on the peanut feeder. I have no idea how he's doing it and he's too smart to climb there if he's being watched. So here I am, behind the sofa, trying to find out his secret. Whether trying to beat them nationally or just in our own back gardens, it really isn't reassuring to know we're being outsmarted by a rodent.

by Michael Blencowe of the Sussex Wildlife Trust

Sussex Wildlife Trust is an independent charity caring for wildlife and habitats throughout Sussex. Founded in 1961, we have worked with local people for over half a century to make Sussex richer in wildlife.



Ecoheat Sussex Limited

Based in Pett, we are your local Plumbing and Heating company.

We undertake **ALL** Plumbing and Heating services including:

BOILER INSTALLATIONS | SERVICES AND REPAIRS
GAS SAFETY CHECKS
BATHROOM INSTALLATIONS
POWER FLUSHING
OIL BOILER | AGA SERVICES
LOW COST BOILER FINANCE
AIR SOURCE | HEAT PUMPS | SWIMMING POOLS
UNDERFLOOR HEATING

SERVICE & MAINTENANCE PLANS

- Not getting the most out of your current service plan?
- Overpaying for a plan you're not sure you need?
- Is it taking days for parts or engineers to arrive?
- Have you thought about signing up with a local company?

If you're saying YES to any of these, then it's time to consider our service & maintenance plans and see how you can start saving money and receiving a better service from your local service provider

ULTIMATE

GOLD

SILVER

PLUMBING
PLUS

SERVICE PLUS

For a full breakdown of costs and what each plan includes - visit
www.ecoheatsussex.com

AVAILABLE 7 DAYS A WEEK
FULLY LICENSED | GAS SAFE REGISTERED | DBS
CERTIFICATE
PRICE MATCH GUARANTEE
AFFORDABLE FINANCING

Ecoheat Sussex
plumbing@ecoheatsussex.com
07809 573389 (Andy Goodsell)



Origins

Queen Elizabeth, the Queen Mother, once said that whatever you did each day (in her case a lot of ribbon cutting and handshaking), there was always something new to learn. It was seeing the date on the bright yellow WI posters all over Pett which made me wonder about the origin of **April Fools' Day**, which is a feature of calendars in most other European countries. And so I did my best to find out by looking it up mostly in Wikipedia. I thought you might like to know what I discovered and I offer lots of apologies to all who know the answers already.

It turns out that there are differing views on its origin. One theory is that it was mentioned as long ago as in Chaucer's Canterbury Tales when Chantecleer is tricked by a fox but the actual words are quite obscure. Another theory is that it is connected with the celebration of New Year's Day on March 25th rather than on January 1st. (It wasn't changed until 1752). The celebrations had to finish by 1st April and if you carried on celebrating you were considered a fool. In France they changed the dating system in 1564 and those who tried to stick to the old date had tricks played on them. In France an April fool is known as an April fish and he would have a paper fish stuck on his back.

There is also a reference to the fact that Noah sent out the dove too soon and so showed foolishness.

As ever, it is a lot more fun to think up tricks than to be the victim of them!

I also looked up the origin of **Mothering Sunday**, now often considered interchangeable with the American Mothers' Day. It was a day for celebrating the *mother church* which meant for an individual the church where you were baptized. Or it could be the church which you attended for many years. Long ago servants were given the chance to go back on this particular Sunday to their *mother church*.

Angela Hawksley



st michael's hospice
Camino de Santiago Trek
1st - 8th June 2024

Explore the eighth and final section of the French Way, the most traditional and best known of all the pilgrims' ways to Santiago de Compostela

Discover something amazing!

For further details please contact fundraising@stmichaels-hospice.com, call 01424 456396 or visit stmichaels-hospice.com/event/trek

This trip is operated by The Different Travel company (ATOL 6706) on behalf of St Michael's Hospice (registered charity number 288462). When you pay you will be supplied with an ATOL certificate. For more information about financial protection and the ATOL certificate go to www.cook.co.uk

Registered charity number 288462



Get active, get involved

Rye Harbour Nature Reserve

Weekly Wellbeing Walks

Enjoy the outdoors with a morning of gentle walking across Rye Harbour Nature Reserve. Suitable for all abilities.

Wednesdays 9:45 am – 11 am

Meet at the shelter next to the public toilets in Rye Harbour village, close to the bus turning circle and bus stop – ideal for coming by bus

Booking isn't needed but suitable footwear is!

Information about all our events can be found here:
sussexwildlifetrust.org.uk/whats-on or scan the QR code:



Registered Charity No. 28709

FRESH, LOCAL PRODUCE

Beef, Lamb, Pork
and Chicken raised to
High Welfare Standards
and locally sourced
wherever possible

Wide range of
Homemade Sausages
and Burgers

Fruit and Vegetables
Local Seasonal Produce
Available to order

Locally Made Bread
Local Milk
Range of Groceries

Newspapers Mon - Sat
1st & 2nd Class Postage
Stamps in stock



OPENING HOURS

Monday 8am – 1pm
Tuesday 8am – 1pm
Wednesday 8am – 4pm
Thursday 8am – 4pm
Friday 8am – 5pm
Saturday 8am – 4pm

For News and Offers
follow us on Facebook:
@pettbutchersshop

PETT ROAD, Guestling
Tel: (01424) 812148
Email: theoldbutchersshoppett@gmail.com



KR WINDOWS LTD

Installers of top quality u.p.v.c

*Conservatories ~ Porches ~ Windows
Doors ~ Fascias ~ Soffits ~ Guttering
Replacement Handles ~ Replacement Hinges
Replacement Sealed units*

***All Work Guaranteed ~ Over 20 Years Experience
Fensa Registered Company***

From a replacement handle or double glazed unit to a new conservatory or whole house of windows call **Kev** for a free Estimate and Advise

01424 754246 ~ 07970 207914
Kevin@beamingmail.com

Local references available

CHURCH SERVICES - APRIL 2023

SUNDAY SERVICES

Our regular Parish Eucharist takes place at 9:30am on 2nd and 4th Sunday of each month.

EASTER SERVICES

2 nd April – Palm Sunday		
Pett	9.30am	Parish Eucharist
Winchelsea	11.00am	Parish Eucharist Reading of the Passion
6 th April – Maundy Thursday		
Winchelsea	7.30pm	Benefice Service Holy Communion with Washing of the Feet
7 th April – Good Friday		
Icklesham	2.00pm	Benefice Service Service of Mediation of the Cross
8 th April – Holy Saturday		
Winchelsea	8.00pm	Benefice Service Easter Vigil, Service of Light
9 th April – Easter Day		
Winchelsea Beach	6.00am	Dawn Service Eucharist on the Beach If wet at St Richard's
Pett Level	8.30am	Holy Communion BCP
Icklesham	9.30am	Parish Eucharist

Churches

ICKLESHAM	St Nicholas Church	TN36 4BH
PETT	St Mary & St Peter Church	TN35 4HE
PETT LEVEL	St Nicholas Church	TN35 4BS
WINCHELSEA	St Thomas' Church	TN36 4AB
WINCHELSEA BEACH	St Richard's Church	TN36 4NB

RECTOR: Rev Jonathan Meyer, 01797 226254
email: revjonathan@btinternet.com



The ARC

**THE GUESTLING, FAIRLIGHT, PETT &
PETT LEVEL LOCAL HISTORY ARCHIVE**

OPEN DAY

SATURDAY 22 APRIL 2023

4.00 - 6.00pm

Pett Methodist Chapel

Meet the Team!

Hear about the latest developments!

Find out how you can play a part!

Enjoy a local history talk by Haydon Luke!

Have a cake and a cup of tea or coffee!

Plus!

Local History Volunteer Training Sessions

On Thursday 27 April 2023 in the ARC Room at

Pett Methodist Chapel

1.00pm to 5.00pm

Nature Notes

As I write this in mid-March, it seems as though the transition from winter to spring has got stuck as we are subjected to long periods of northerly or north-easterly winds keeping the temperatures down. There are plenty of Snowdrops and Spring Snowflake out, but the daffodils seem to be holding back. Our patch of Lesser Celandine, normally our harbinger of spring, has put up a few tentative flowers, but there are very few insects around so it may not be worth its while to put up the extravagant full show we normally have at this time of year.

Hibernating insects are quite sensitive to temperature. When we were collecting queen Short-haired Bumblebees in Sweden, which emerge later than most bumblebee species, temperatures needed to reach 18 degrees C for four or five consecutive days before emergence started. So maybe the Lesser Celandine is waiting for a few mild days strung together before it risks the full display, as the insects it depends on for pollination are waiting for the same thing.

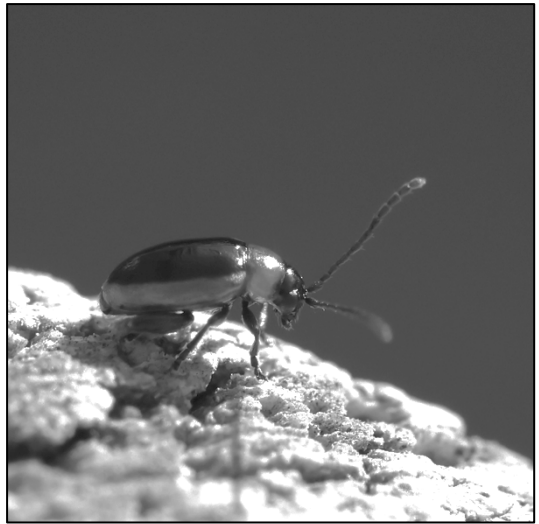

One plant that doesn't wait for warmer weather to burst into flower is Winter Heliotrope (*Petasites fragrans*). There are several patches along Pett Road and as its common name suggests, it flowers in Winter (any time from Christmas onwards). As its scientific name suggests, it has very fragrant flowers, which is probably why it was introduced to the UK by the Victorian gardeners from its original home in Southern Europe and North Africa. It is a member of the daisy family (Asteraceae) and even though it flowers in winter when there are very few pollinating insects around, it doesn't really matter because the plant is dioecious (male and female flowers on separate plants) and the Victorians only imported male plants so it will never get a chance to set seed. It spreads by rhizomes and is considered by many to be an invasive species, but unlike most plants, it can be eradicated by simply improving the drainage of the soil - it likes damp ground and abhors cultivation.

Winter Heliotrope does, however, have a closely related species that is native to Britain - the Butterburr (*Petasites hybridus*). It is a much bigger and more robust plant that also likes damp and shady soil. It has no scent and is one of those irritating plants like Magnolia that flowers before the leaves appear (pet hate!). Like Winter Heliotrope, it is dioecious and most plants are male, but female plants do occur in Northern England.

There are a few insects about though and I managed to find a very cute beetle the other day. It has no common name, probably because it is so small, most people wouldn't notice it, but for those who do notice it, it is called *Longitarsus dorsalis*. It is only 3mm from head to tail with quite impressive antennae which may stretch that to 5mm. It is yet another species that depends on various species of ragwort. It eats the poisonous leaves which probably means that its survival depends on tasting nasty.

By Alan Kenworthy

FIVE VILLAGES HOME ASSOCIATION LTD

ICKLESHAM, EAST SUSSEX, TN36 4BQ



INDEPENDENT LIVING FOR OVER 60'S

**SUPPORT OF SCHEME MANAGERS ON SITE – 24 HOURS
COMMUNAL AREAS AND SOCIAL ACTIVITIES**

**ONE AND TWO BED FLATS OCCASIONALLY AVAILABLE FOR
RENT
*BRING YOUR PET***

**PLEASE ENQUIRE ON 01424 814876
OR VISIT OUR WEBSITE
WWW.FIVEVILLAGES.ORG.UK**



Checkatrade.com
where reputation matters



LOCKSMITHS

www.surelockhomeshastings.co.uk

01424 538013 | 07535 511112

Email: surelockhomeshastings@yahoo.co.uk



Surelock Homes - your local locksmiths in Hastings.

We supply a range of locksmith services.

**NO call-out charge • OAP discounts • BS3621 locks
and reduced rates for customers with disabilities.**

Experienced, fully insured East Sussex locksmith services from Surelock Homes. We are a LOCAL Hastings company delivering a personal and friendly service to both businesses and home owners. DBS/CRB checked and N.C.F.E. Accredited.

WORLD'S BIGGEST COFFEE MORNING

Friday 29th September 2023



FIVE MONTHS TO GO!

Stalls at the Coffee Morning will include a repeat of the very popular Handbag Stall, a Jigsaw stall (must be complete), a Plant Stall, Bric a Brac, etc etc. Any unwanted items from Christmas - or birthdays - or anniversaries - please save for the Macmillan Coffee Morning in September.

Bring along to the Village Coffee Mornings or to 2 Brambletye or to Wendy Burgess at Nanini Tal, Cliff End Lane. They will be most welcome.

Heather Godwin Wendy Burgess
07977 100 296 07729 396 182

QUIZ NIGHT FOR PETT CHURCHES

Thank you to all those who turned up to the Quiz Night for Pett Churches last month. Over 70 people, both newcomers to the village and old hands, came to eat, drink, and be merry and rack their brains over such questions as: 1) Which chocolate bar is changing its packaging design now that it is being made in Slovakia? and 2) Which is longer, 3 kilometres or 2 miles? and 3) If I wanted to visit the only two countries with square flags where would I go?

Thanks to Ray Barden for helping me out, Jeanette Barden for scoring, and the two Carols Pecorini and Glasson for selling the raffle tickets. A much needed £457.23 for the Churches was raised, after expenses, during the evening. The tie-breaker winners, after a heart-stopping three-way tie for first place, were One Case Short so named because John Case, the Church Warden, was indisposed. Perhaps they should make sure he doesn't attend next time, too!!

Answers:

1. Toblerone
2. 2 miles (but only by 218 metres)
3. Switzerland and The Vatican City

Heather Godwin, Church Treasurer

Hannington-Gilbert & Co Ltd

Domestic, Commercial & Industrial

ELECTRICIANS

Serving your community since 1965.

Advice and estimates free of charge.

Contact us for all your electrical requirements.

Tel: 01424 428696

@: info@hanningtongilbert.co.uk

W: www.hanningtongilbert.co.uk



The Highest Quality Eyewear

Competitively Priced

Frames: Traditional & Designer

Lenses: Single Vision, Bifocal & Varifocal,

Clear, Transitions and Polarised

Computer Glasses & Safety Eyewear

Phone for an appointment - Please bring your prescription

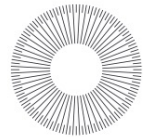

EYEMASTERS

01424 316 117

Inishwood, Pett Road,
Pett, East Sussex,
TN35 4HB

Email:
richard@eyemasters.co.uk

www.eyemasters.co.uk



APRIL

RYE (HARBOUR)

Date		ORDNANCE DATUM (NEWLYN)			
		High Water			
		Morning		Afternoon	
		Time	m	Time	m
1	SA	08 18	1.9	20 37	2.2
2	SU	09 16	2.3	21 25	2.6
3	M	09 50	2.6	22 01	3.0
4	TU	10 18	3.0	22 32	3.3
5	W	10 47	3.1	23 01	3.5
6	TH O	11 17	3.4	23 31	3.5
7	F	11 46	3.5		
8	SA	00 01	3.6	12 14	3.5
9	SU	00 29	3.8	12 43	3.6
10	M	01 01	3.6	13 17	3.5
11	TU	01 37	3.5	13 58	3.3
12	W	02 21	3.0	14 46	2.8
13	TH C	03 18	2.5	15 59	2.2
14	F	05 02	2.0	17 52	2.0
15	SA	06 50	2.2	19 22	2.3
16	SU	08 09	2.5	20 31	2.8
17	M	09 11	3.0	21 26	3.4
18	TU	10 01	3.4	22 13	3.6
19	W	10 43	3.6	22 56	4.0
20	TH □	11 22	3.8	23 35	4.0
21	F	11 58	3.8		
22	SA	00 13	4.0	12 31	3.8
23	SU	00 49	3.9	13 06	3.5
24	M	01 22	3.5	13 42	3.4
25	TU	01 58	3.1	14 21	3.0
26	W	02 37	2.6	15 06	2.5
27	TH D	03 30	2.2	16 02	2.2
28	F	04 34	1.8	17 08	1.9
29	SA	05 47	1.7	18 23	1.9
30	SU	07 08	1.8	19 37	2.2

Time Zone UT (GMT)

ADD 1 HOUR BETWEEN 27TH MARCH & 30TH OCTOBER TO ADJUST TO BST

Customer service line
03708 506 506

Incident hotline
0800 80 70 60

Floodline
0345 998 1188

Crown Copyright and / or database rights. Reproduced with the permission of Her Majesty's stationary office and the UK Hydrographic office. www.ukho.gov.uk LIT6460 SE/EAD/0121/E/V1

COUNCIL RESPONSIBILITIES & CONTACTS

Recreation ground and play area (except the bowling green, sports pavilions, tennis courts and cricket pitch which are leased to the Pett Sports Association)	PPC
Defibrillator and phone kiosk opposite the Royal Oak	PPC
War memorial at Pett Church	PPC
Several roadside benches, noticeboards, and village signs	PPC
Website (PettNet); Pett & Pett Level News Magazine	PPC
Roads (inc Road Markings, Road Signs, Drains, Potholes, fallen trees)	ESCC
Verges & Footpaths	ESCC
Planning (applications, decisions, appeals, etc)	RDC
Refuse & Recycling	RDC
Fly-Tipping & Pollution	RDC
Dog & Pest Control	RDC
Beach Bye-Laws	RDC
Sea Wall at Pett Level	EA

PETT PARISH COUNCIL (PPC)

In addition to the above responsibilities PPC can also provide a parish wide view on planning applications. PPC may be able to help you find out who to contact if you have a problem, can help escalate if your problem is not being dealt with, and can assist in lobbying the relevant authorities in the event of continued poor service.



COUNCILLORS

Alan Crouch (Vice-Chair)	01424 813145	cllr.alan.crouch@pettnet.org.uk
Andrew Dunlop	01424 813368	cllr.andrew.dunlop@pettnet.org.uk
David Penfold (Chair)	01424 813003	cllr.david.penfold@pettnet.org.uk
Chris Saint	01424 813047	cllr.chris.saint@pettnet.org.uk
Richard Smith	01424 316117	cllr.richard.smith@pettnet.org.uk
Mike Wilkins	01424 813206	cllr.mike.wilkins@pettnet.org.uk

PARISH CLERK

Mary Philo
01797 270790 clerk@pettnet.org.uk
Island Cottage, Swan Street, Wittersham, Kent, TN30 7PH

TREE WARDEN

Marcus Foster 07812 024070 mail@marcus-foster.com

FLOOD WARDEN

VACANCY

ROTHER DISTRICT COUNCIL (RDC)

01424 787000; www.rother.gov.uk/residents

Councillor Andrew Mier 01424 814178 cllr.andrew.mier@rother.gov.uk



EAST SUSSEX COUNCIL (ESCC)

www.eastsussexhighways.com/report-a-problem

0345 6080190; www.eastsussex.gov.uk

Councillor Keith Glazier 07957 377844

cllr.keith.glazier@eastsussex.gov.uk



THE ENVIRONMENT AGENCY (EA)

03708 506 506



VILLAGE CONTACTS

<i>Allotments</i>	Libby Rothwell	07714 340674	libby.rothwell891@gmail.com
<i>ARC</i>	Fran Rogers	812964	archiveresourcecentre@outlook.com
<i>Badminton</i>	Paul Wadey	316209	pawadey@tiscali.co.uk
<i>Bowls Club</i>	Eddie Quinlan	431463	
<i>British Legion</i>	Brian Green	812450	toffee35@gotadsl.co.uk
<i>Cricket Club</i>	Andrew Dunlop	813368	
<i>Dance Fitness</i>	Laura Mitchell	07527 105352	lauramitchell6@sky.com
<i>Flower Show</i>	Philippa Strickland	814384	pstrickl@icloud.com
<i>Gardening Club</i>	Bob Harris	815151	bob.june@btopenworld.com
<i>Guardians of Pett Churchyard</i>	Mike Wilkins	07710 080148	
<i>Pett Churches</i>			
- <i>Warden</i>	John Case	812244	johncase@me.com
- <i>Friends</i>	Gill Plank	812154	gillplank@yahoo.com
- <i>St Nicholas</i>	Fran Rogers	812964	
<i>Pett Level Preservation Trust</i>	Theresa Noutch	814370	theresanoutch@aol.com
<i>Pilates</i>	Belinda Weber		belinda.weber9@gmail.com
<i>Fitness Pilates</i>	Susan Trimmer		susantrimmerfitness@gmail.com
<i>POPP</i>	Enquiries	07917 923975	
<i>Pole Dancing</i>	Jane Baldwin	07403 256148	jane@mrzen.co.uk
<i>PVH Committee</i>			pettvillagehall.co.uk
<i>Seaside Stitches</i>	Donna Gilbert	812185	donnagilbert1@sky.com
<i>Short Mat Bowls</i>	Eric Butler	814869	joanbutler369@yahoo.co.uk
<i>Stoolball</i>	Janet Fuller	01303 873227	
<i>Table Tennis</i>	Paul Wadey	316209	pawadey@tiscali.co.uk
<i>Tennis Club</i>	Stuart Ware	815197	petttennisclub@gmail.com
<i>The Club</i>	Wendy Hatch	812297	familyhatch1@gmail.com
<i>Village Voices</i>	Wendy Hatch	812297	familyhatch1@gmail.com
<i>WI</i>	WI Secretary		Pettwi1917@gmail.com
<i>Yoga Class</i>	Robin Hutt	813182	robinhutt@btinternet.com
ROOMS FOR HIRE			
<i>Methodist Chapel</i>	Wendy Hatch	812297	familyhatch1@gmail.com
<i>Sports Pavilion</i>	Stuart Ware	815197	sjw@meadowshed.co.uk
<i>Village Hall</i>	Clare Walker	07718 518053	clare.pettvillagehall@gmail.com
<i>New Beach Club</i>		812080	info@thenewbeachclub.co.uk

MEDICAL, CRISIS SUPPORT & ANIMAL WELFARE

Hospitals & GP Surgeries

Conquest & Eastbourne Hospitals	0300 131 4500
Harold Road Surgery	01424 720878
Hastings Old Town Surgery	01424 452800

Other Numbers:

Samaritans	116 123
Citizens Advice	03444 111 444
RSPCA Emergency Services	0300 1234 999

PUBLIC ACCESS DEFIBRILLATORS

Pett Level - The New Beach Club

Pett - Telephone box opposite The Royal Oak on Elms Lane

Pett - Village Hall



EMERGENCY CONTACTS FOR UTILITIES

GAS LEAKS	National Gas Emergency Service	0800 111 999
POWER CUT	UK Power Networks	105
WATER LEAK	Southern Water emergency service	0800 820 999

POST OFFICE

The **POST OFFICE** is open on Monday and Thursday, 12:45 to 3pm, at Pett Methodist Church

THE NEAREST PRIORITY POST BOXES FOR THE RETURN OF COVID TESTS ARE IN PETT OPPOSITE FRENCH COURT LANE AND AT THE FAIRLIGHT POST OFFICE



347 BUS TIMETABLE

Pett to Hastings	Mondays to Fridays							Saturdays				
	SCH	HOLS				HOLS	SCH					
Pett, Chick Hill	08:19	08:26	10:12	12:17	14:02	15:42	15:47	08:26			14:02	
Pett, Church	08:22	08:29	10:15	12:20	14:05	15:45	15:50	08:29			14:05	
Guestling Green School	08:29											
Guestling, The White Hart	08:34	08:34	10:20	12:25	14:10	15:50	15:55	08:34			14:10	
Ore, The Kings Head	08:38	08:38	10:24	12:29	14:14	15:54	15:59	08:38			14:14	
Ore Post Office	08:40	08:40	10:26	12:31	14:16	15:56		08:40			14:16	
Milward Road Manor Road	08:45	08:45	10:30	12:35	14:20	16:00		08:45	09:52	11:57	14:20	15:22
Hastings, Queens Road			10:35	12:40	14:25	16:05			09:57	12:02	14:25	15:27
Hastings, Harold Place	08:49	08:49						08:49				
Hastings, Rail Station	08:51	08:51						08:51				
Fairlight Glen							16:03					
Fairlight, Cove Hotel							16:09					
Pett Level							16:15					

Hastings to Pett	Mondays to Fridays							Saturdays				
				HOLS	SCH							
Hastings, Rail Stop E			13:30	15:10	15:10					13:30	15:10	
Queens Road, opp												
Priory Meadow Stop N	09:45	11:50	13:35	15:15	15:15	16:40	17:40	09:45	11:50	13:35	15:15	16:40 17:40
Milward Road Manor Road	09:50	11:55	13:40	15:20	15:20	06:45	17:45	09:50	11:55	13:40	15:20	16:45 17:45
Ore Post Office	09:55	12:00	13:45	15:25	15:25		17:50			13:45		17:50
Ore, The Kings Head	09:57	12:02	13:47	15:27	15:27		17:52			13:47		17:52
Guestling, The White Hart	10:01	12:06	13:51	15:31	15:31		17:56			13:51		17:56
Guestling School					15:34							
Pett, Church	10:06	12:11	13:56	15:36	15:42		18:01			13:56		18:01
Pett, Chick Hill	10:09	12:14	13:59	15:39	15:45		18:04			13:59		18:04

SCH School Days Only
HOLS School Holidays Only

101 BUS TIMETABLE

Hastings to Rye (onwards to Lydd)	Mondays to Saturdays										Sundays	
	Sch	NSch										
Hastings, Station (Stop F)			07:47		14:47	15:57	16:52	17:52	18:55		09:12	17:12
Orr, opp Co-Op	07:11	07:21	08:02		15:02	16:12	17:07	18:07	19:05		09:27	17:27
Fairlight Glen	07:15	07:25	08:06	then	15:06	16:16	17:11	18:11	19:09		09:31	then 2 17:31
Fairlight Cove Hotel	07:21	07:31	08:12	hourly	15:12	16:22	17:17	18:18	19:15		09:37	hourly 17:37
Pett Level	07:27	07:37	08:18	until	15:18	16:28	17:23	18:23	19:21		09:43	until 17:43
Winchelsea Beach Caravan Park	07:31	07:41	08:22		15:22	16:32	17:27	18:27	19:25		09:49	17:49
Rye, Railway Station	07:43	07:53	08:34		15:34	16:44	17:39	18:39	19:37		10:01	18:01

(from Lydd) Rye to Hastings	Mondays to Saturdays										Sundays	
	NS	Sch	NSch									
Rye, Railway Station (Stop A)	06:54	07:48	07:57	09:08		14:08	15:30	16:08	17:08	18:08	10:37	16:37
Winchelsea Beach Caravan Park	07:04	07:59	08:08	09:19		14:19	15:41	16:19	17:19	18:19	10:48	16:48
Pett Level	07:08	08:03	08:12	09:23		14:23	15:45	16:23	17:23	18:23	10:52	16:52
Fairlight Cove Hotel	07:14	08:09	08:18	09:29	then	14:29	15:51	16:29	17:29	18:29	10:58	then 2 16:58
Fairlight Glen	07:20	08:01	08:24	09:35	hourly	14:35	15:57	16:35	17:35	18:35	11:04	hourly 17:04
Orr, Co-Op	07:25		08:29	09:40	until	14:40	16:02	16:40	17:40	18:40	11:09	until 17:09
Guestling Green School		08:30										
Orr opp Post Office		08:38										
Hastings, Station (Stop C)	07:40	08:52	08:44	09:57		14:57	16:19	16:57	17:57	18:55	11:25	17:25

NS Not Saturdays
Sch School Days Only
NSch Not schooldays

Timetables are subject to change. Check before you travel – visit www.stagecoachbus.com or phone 0871 200 22 33

ANNUAL PARISH MEETING

Pett Village Hall

The 2023 Annual Parish Meeting
takes place on

Tuesday 25 April
at 7.30 pm

Wine available from 7.00 pm

**A Visiting Speaker on a topic of
local interest**

Organisations in the parish will be asked to say something about their activities. There will be a report from the Chairman of the Parish Council on the last year's activities

Then **YOU** will have an opportunity to discuss any matters that you feel are of importance to the community.

**ALL PETT RESIDENTS ARE WELCOME
SO PLEASE COME ALONG.**