



April 2015

PETT &
PETT LEVEL
PARISH NEWS

DIRECTORY OF ADVERTISERS

AV & IT SERVICES

A-Star Computing	28
Neil Burgess - IT & AV Solutions	29

BATHROOMS & KITCHENS

Bathrooms of Pett	35
Martins of Hawkthrust	36

CHARITIES

Cats Protection	35
HARC	16
Marshall Older People's Project	25

EDUCATION & TUITION

Buckwood School	30
Piano & Keyboard Lessons	8

FOOD, DRINK & ACCOMODATION

Bramley & Teal	45
Holiday Cottage	28
New Beach Club	48
Stream House B & B	40
The Lookout B & B	18
The Royal Oak	12
The Ship	47
The Two Sawyers	4

GARDEN SERVICES

1066 garden Services	25
Capability Chris Garden Design	44
Castle Lawns	16
Countryside Tree Care	45
Garden Gems	52
Jems & Marsh	28
P J Turner	44
S R Landscapes	7
TJ Woodsman	13

HEALTH & WELLBEING

Beauty by Susannah	41
Caremark	24
Country Carers	40
Dance & Exercise	19
Mobile Hair	20
Positive Homecare	29
Tic Toc	49

HOUSEHOLD SERVICES

Conquest Cleaning	20
Your Key Concierge	40

LEGAL SERVICES

Funnell & Perring	24
-------------------	----

MOTORING & VEHICLE SERVICES

Cinque Ports Motor Company	35
Garage on the Level	13

PHOTOGRAPHY

Yolanda Wiggins Photography	19
-----------------------------	----

PLUMBING & ELECTRICAL

A A Farnes	44
Ecoheat Sussex Ltd	13
KJ Sands Heating Services	8
Ray Barden - Need a Plumber	25
Travis Electrical	44

PRODUCE SUPPLIERS

Lunsford Farm	20
The Butcher's Shop - Pett	25

PROPERTY M/NANCE & BUILDING

B Walker - Flat Roof Problems	16
Chris Sherwin - 'A Man That Can'	8
GEM Property Maintenance	46
Hastings Scaffolding	46
John Cox - Building Work	24
KR Windows	18
Michael Penfold	18
Rother Pest Control	24

STONEMASONS

Yew Tree Stone	20
----------------	----

FOR DETAILS ABOUT HOW TO
ADVERTISE IN PETT PARISH NEWS
PLEASE CONTACT US AT
pettparishnews@live.co.uk

POSTAL SERVICE

If you would like to receive a monthly copy of Pett Parish News and you do not live in the area, then we offer a Postal Service for just £12 per year.

Contact **Brenda Kirkham** on **01424 815022** or email beekirkham@tiscali.co.uk.

PETT VILLAGE VOICE in the Rye & Battle Observer

If you have any articles for inclusion in the weekly Village Voice, please contact **Mary Saint** on **01424 813047** or email mary@saintfamily.net. Deadline for copy is mid-day every Monday.



CONTENTS

A Prayer for Pett	50
Bus Timetables	53
Church News	50
Coffee Morning	11
Councillors and other reps	54
Do You Know?	14
Flicks	9
From the Rector	21
Gardening Club	17
Letters	5
Nature Notes	42
On the Beach at Pett Level	22
Parish Diary	26
POPP	15
PLPT	11
Pett Nats	9
PVH Notice board	10
Pett Women's Institute	38
Sussex Wildlife Trust	31
Tide Table	52
Village Contacts	55

Dear Readers,



Spring has arrived in all its glory, with the usual impressive display of bulbs and flowers throughout the parish.

As the gardening year emerges, now is the time for children to start thinking about their entries for the Flower Show in July, with details about this years theme being found on page 32.

This month brings the opening of a Post Office in the Methodist Chapel. The exact date of this will be advertised later on posters throughout the village, once a date has been confirmed. However, there is an Opening Event in the Chapel on April 9th. This will be an opportunity to welcome and meet Suru, our new Post Master, have a cup of tea, homemade cake, and a chat. All are welcome (details on page 15).

For those looking forward to the April show at Flicks (the Hundred Foot Journey), please note a change of date for this month only, to Friday April 17th (page 9). This has occurred due to the bi-annual Art Exhibition being held in the Village Hall at the beginning of April.

May is the month not only for parliamentary elections, but also Town and Parish Council elections (page 34). If you would like to stand for election to Pett Parish Council, now is the time to put your name forward. For more information contact Sarah Willoughby Clerk to the council (details page 54).

Finally, Mike has now returned to Pett after his travels, and will be resuming his editorial role next month. I have enjoyed producing the magazine for the last few months, and thank you for supporting me in doing so. Last month I inadvertently omitted some copy, for which I apologise to those affected. Hopefully no such errors this month.

Welcome home Mike!

Best wishes
Sarah

Deadline for copy (letters, articles, adverts, etc.) is mid-day the 15th of each month. Anything that you can get to us beforehand (especially if it is handwritten) is greatly appreciated. Copy can be sent to us by email to pettparishnews@live.co.uk or delivered to me, Mike Wilkins, at Adeleine (813206) or Sarah Adams at Seawinds (812323). **Copy must be accompanied by your name, address and phone number otherwise it may not be published.**

Every effort has been made to ensure the accuracy of the information supplied herein. However, the editor cannot be held responsible for any errors or omissions (E&OE). Unless otherwise indicated, opinions expressed herein are those of the authors of the individual articles and adverts, and they do not necessarily represent the views of the editor. The editor cannot uphold or recommend any advertiser here within this publication.



The Two Sawyers

Pub, Restaurant and Accommodation

“ Good food, good service, great atmosphere ”

Free House • Fresh Local Fish • Seasonal Menu • Harveys Sussex Best Bitter
Guest Ales • British Game • Free Wi-Fi • Bed and Breakfast • Log Fires

Petts Road, Pett Village, Hastings, East Sussex, TN35 4HB
01424 812 255 • twosawyers.co.uk



[facebook.com/
TwoSawyers](https://facebook.com/TwoSawyers)

Letters



Dear Editor,

I have just returned from a stay in Bridge Cottage, Pett and enjoyed reading the February and March editions of your magazine. The article 'DO YOU KNOW? edited by John Taylor' was especially good and I wondered if you or Mr. Taylor would object if I included this in our church magazine - Stanford le Hope Messenger. I would say that this was from your magazine.

Thank you for such an informative read.

Janet Middleton

Essex

janetamiddleton@btinternet.com

Dear Editor,

Pett Preservation Trust.

We would like to give a big 'Thank You' to the team of volunteers who have been working so hard clearing the pond alongside the canal walk. Hard and mucky work but it's adding another great natural asset to The Level.

Well done all.

David and Barbara Martin

Hi there,

As you probably know I have signed up for the Hastings Half Marathon 2015 - on Sunday March 22.

As the weather was so nice this morning - fog and rain - while I was out on my 90 min training run I thought I must just remind you all so that you might be able to help motivate me!

If you are willing and able to help, I am ambling round the town to raise money for ST MICHAELS HOSPICE, there is a link further down the page for donations by card, or if you prefer you can of course pop into The Queens Head or The Royal Oak and pop your change (in coins or notes!) into the collection boxes on the bar.

If you have already made a donation, sorry to have troubled you again. By consolation I have attached a picture of myself taking part in an activity even less appropriate for me than marathon running.

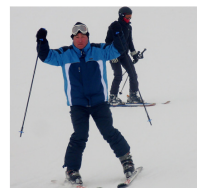

Thanks very much once again for your support

Cheers, Ian

<http://www.justgiving.com/IAN-MITCHELL24>

PETT FLOWER SHOW AGM - Rachael Crouch (publicity officer)

How wonderful to see so many of you at this years AGM. Thank you to everyone who came, & I do hope that many of you stayed afterwards to enjoy the cheese & wine.

This year the AGM was run by our new chairman Phillipa Strickland, who gave a detailed & informative summary of the previous years event. The committee were re elected, with three notable changes. The committee agreed all of the changes. There were also two members of the public who requested to become committee members.

Phillipa reflected on the many changes that had taken place during 2014, not least the sad death of the Flower Show president Colonel Parks. Phillipa lightened the mood in her usual way by highlighting all of the exciting changes forthcoming in 2015. The committee welcomed the new president Mr Barden, who in turn paid his greatest respects to the memory of his predecessor. Mr Barden will now look forward (with gusto) to selecting "The overall best exhibit in show"

Mr Paul Brown is now the treasurer & in his very organised manner, distributed paper copies of the accounts to everyone at the meeting. A few points were raised by members of the public, & it was agreed that there were many components which needed to be considered but in the main it was largely due to the appalling weather in 2013 that led to the figures of 2014 looking a lot healthier.

A gift was presented to both Avril & Pauline as after too many years to mention both have now stepped aside from their committee roles. (This was particularly difficult to write as they have both been part of the furniture, so how do we fill these shoes now)? But..... We can not be selfish, both of these ladies have volunteered many many hours to aid the success of this village event, so it is only right of course that we let them sit back & enjoy the flower show in all it's glory. A personal note from me ladies, PLEASE would you donate cakes, produce, raffle prizes & of course enter every exhibit, as surely NOW you will both have TIME !!!!!

Finally thanks were given to all of the stall holders, it was appreciated that everyone's time was given voluntarily & that many volunteers also donated & contributed without charge. Without these gestures of good will this annual event would surely suffer.

Please do not be offended if I have not mentioned you by name, but rest assured the committee appreciates the efforts of everyone. So if you helped picking up litter, giving out drinks or being there for the whole nine yards then this is for you:

THANK YOU

Hollie's helping hand for air ambulance

An 11-year-old girl has raised £350 for Kent, Surrey & Sussex Air Ambulance in memory of her uncle.

Holly Crouch, from Pett Level, ran a stall selling hand-made jewellery and decorations at a craft fair in the village.

The budding entrepreneur raised a total of £200 to add to the £150 she previously raised by running the Brighton Mini Mile with her sister Lucy.



The Guestling Bradshaw School pupil decided to support the air ambulance after it was called to her uncle.

Proud dad Alan said: "Holly made all of the jewellery and decorations herself and all of her takings went to the charity.

"She spends a lot of time watching Helicopter Heroes so she knows far more about the air ambulance than I do."

Hollie met the air ambulance pilot, doctor and paramedic during a visit to the helicopter base to hand over her donation.

She was even allowed to sit in the back of the MD902 Explorer, which flies at speeds of up to 150mph, and watched as it was twice called into action.

S&R Landscapers

We cover all aspects of gardening

including Fencing, Clearances, Tree work, Turfing, and much more - Fully Insured

Call us for a free quote on **07865467592**

Or Email **harris.richard6@sky.com**

GAS / LPG / OIL / SOLID FUEL / electric

**Save up to 40%
on your heating bills**

Burst Pipes
Leaking Taps
Blockages
Toilets & Sinks
Radiators
All General Plumbing
All General Heating
Boiler Repair & Replacements

Fully Fitted Bathrooms
/ Shower Rooms
and Kitchens including
all Building & Electrical Work
Central Heating
All aspects of Gas Work
Gas Safety Checks
Landlord Certificates

For further information & Friendly advice call

K J Sands Heating Services

01424 753 587

6 Highview Close, St Leonards-on-Sea TN37 7HY



10944



A MAN THAT CAN...

**I CAN TACKLE ANY ODD JOBS
AROUND THE HOME OR GARDEN
THAT YOU MAY BE UNABLE TO DO
YOURSELF. ANYTHING FROM A
SQUEAKY HINGE TO PUTTING UP
SHELVES, TO ASSEMBLING
FLAT-PACK FURNITURE
OR A GARDEN SHED.**

**I AM MATURE, HONEST, RELIABLE
AND HAVE BEEN CRB CHECKED
REFERENCES AVAILABLE
CALL FOR A FREE ESTIMATE
NO JOB TOO SMALL**

Chris Sherwin, Pett Village

Tel: 01424 813825

Mobile: 07875 109215



**PIANO / KEYBOARD
LESSONS**

Half hour lessons on a one-to-one basis.
Qualified teacher.
£12 per lesson.

Any age from 7 to 70+
Learn a new skill or brush up an old one.
Learn at your own pace.
Hours to suit, day or evening.
Beginners welcome!

Email: lessons@chocolatepiano.com

**Kath Barron 01424 815263 / 07740
367450**

Please note change of date!

As the St Michael's Hospice Art Show takes place in the Village Hall over the Easter weekend, which includes Thursday 2 April, Flicks in the Village will be delayed this month. On **Friday 17 April** Flicks in the Village will be showing the Hundred Foot Journey (PG).

Hassan Kadam (Manish Dayal) is a culinary ingénue with the gastronomic equivalent of perfect pitch. When Hassan and his family, led by Papa (Om Puri), move to a quaint village in the South of France with the grand plan of opening an Indian restaurant in the picturesque countryside, they are undeterred by the fact that only 100 feet opposite stands a Michelin starred classical French eatery.

However upon encountering the icy proprietor, Madame Mallory (Helen Mirren), the Kadam family realise they may have bitten off more than they can chew. Outraged by the new arrivals, Madame Mallory is determined to have their business shut down. As cultures clash and food flies, an all-out war escalates between the two establishments – until, that is, Hassan's passion and talent for French cuisine begin to enchant Madame Mallory and even she can't deny this young chef could have what it takes to garner even more acclaim for her beloved restaurant.

An uplifting and feel-good cultural feast full of Indian spices, French sophistication and British wit, THE HUNDRED-FOOT JOURNEY, based on the international best selling novel by Richard C. Morais, is directed by Lasse Halstrom (Chocolat) and produced by Oprah Winfrey, Steven Spielberg and Juliet Blake.

Please do not forget, all are welcome to join the Society and enjoy an evening watching a film for as little as £4.00 per show with like-minded people in the local environment of Pett Village Hall. If you wish to know more about the Society, please email me on chris@saintfamily.net or telephone on 813047. Alternatively, you can view all programme details on www.pettnet.co.uk. All films start at 7.30pm with refreshments served from 7.00pm.

Pett Level Naturalists Society

Our next meeting will be on 17th April when Trevor Buttle will give us another miscellany of nature. We look forward to seeing what Trevor has up his sleeve this time.

The talk will commence at 7.30 pm and new members and visitors are always welcome.



PETT VILLAGE HALL

CRAFT FAIR

Saturday April 25th
10am – 3pm

- Free Parking
- Refreshments
- Cake stall and much more
- ALL proceeds to Pett Village Hall
(Registered Charity No. 1005693)

- ✓ All crafters are welcome
- ✓ Hall will be open at 8.30am
- ✓ Tables are £12.00

For more details, and to book a table contact Jeanette 01424 814717



Pett Village Hall 500 Club

PETT VILLAGE HALL The Club is now two years old. Members started to sign up from December 2012 and throughout 2013. Many members signed up again in 2014 making a great contribution to the Hall fundraising and happy winners

We still have not achieved our target of 500 so new members are welcome.

Forms are available Pett Village Hall website, Phil the Butchers or contact Philippa Strickland on 01424 814384 or pstrickl@icloud.com. Payment is either by standing order or by cheque. Details are on the form

For current members renewal date, allocated numbers stay the same.
If members do not want to renew, their numbers will be excluded from the draw for the end of March 2014.

The next draw will be made at the Coffee Morning on Wed 1st April which means that all the members who joined up the end of March 2014 will be included in the draw.

Good luck to all.

Many thanks
Philippa M Strickland
PVHMC



COFFEE MORNING
Pett Village Hall
Wednesday 1st April
10.00am – 12.00noon

EASTER EGG RAFFLE 11.00AM

Yummy cakes and Coffee

Phil's famous sausage rolls - come early before they sell out!



Friends of Pett Level Preservation Trust

- Angela Hawksley Chairman, Pett Level Preservation Trust

The Annual Meeting will take place on Friday 24th April at 7pm. All Friends are especially invited but all members of the public are also very welcome.

The venue for the meeting this year for the first time is Pett Village Hall. Refreshments will be available. There is also a tempting raffle.

The main event of the evening is a talk by Keith Palmer who is an expert on lichen.

There may be some people in Pett and Pett Level who say “this is not for me”. I do urge you to think again. The Trust owns about 24 acres of land on and around Toot Rock. It was bought more than 40 years ago as an asset for everyone. There is now active management of the land which you may hear more of at the meeting.

And there is certainly a lot to learn about lichen!

Do come!

The Royal Oak

Serving Home Cooked Food Real Ales & Selected Wines

Events at The Oak:

Quiz Nights every other Wednesday

**Irish Sessions play live
Every 2nd Wednesday from 8.30pm each Month**

**Our Live Music and Quiz Nights in aid of
Help for Heroes & St Michaels Hospice -
Please check our website for details of further events**

**"Daily Deal Meal" £6.50
Add a Dessert + Coffee = £11.25
Mondays* to Thursdays**

Bar Open

**Mon - Sat 11am - 11pm
Sunday 12 Noon – 1030pm**



Food Served

**Mon - Sat
12noon - 2.30pm,
6 - 9.30pm
Sunday 12 noon - 9pm**

**excludes bank holidays*

01424 812515

royaloakpett.com

Ecoheat Sussex Ltd

Your local Plumbing and Heating company.

ALL Plumbing and Heating undertaken.

Contact Andy Goodsell on
01424 813819
07809 573389
andypph@btinternet.com

4 Rectory Park
Pett
TN34 4EU



TJ Woodsman

Tree Services, Fencing & Garden Maintenance

I am **NPTC Qualified & Fully Insured**

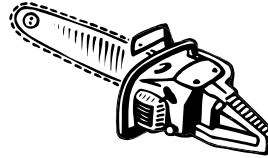

For a Fast & Friendly Service

Please call Tim on
01424 732818 or 07505864063

Garage On The Level

Unit 13-14 Suttons Industrial Park, Sea Road, Winchelsea Beach, TN36 4LZ

Phone 07854 016746

+ Vehicle Servicing and Repairs
+ MOT Preparation and Test

+ Diagnostic Health Check
+ Full Air Conditioning Service

Why using aircon in the winter is essential?

- In the damp and cold season the A/C system quickly clears fogged-up windows because it draws humidity out of the air.
- A/C system clear the front car window very quickly in defrost function.
- Regular use will help prevent oil seals drying, refrigerant losses compressor failure and keeps up the service life by preventing expensive repairs down the road.

To guarantee long-term and perfect functioning of the air conditioning, it should be checked over regularly by the workshop.

Garage On The Level use a revolutionary purification system and offer the most extensive Air Conditioning service available.



Call for the competitive price!
07854 016746 Terry Osborne

DO YOU KNOW ? – John Taylor

Do you know about the “Iron Room” in Pett?

Many Pett residents still remember it with fondness. The problem is that it is difficult to find exact dates in its history as folk’s memories become a little clouded. So if you can remember any dates associated with this article, or know of any inaccuracies in it, please let me know. In the meantime I would like to thank the people who helped me by providing the information that follows.

The Iron Room (or Tin Hut as some call it) stands next to Rose Cottage in Pett Road and nearly opposite Watermill Lane. The best view of the corrugated iron roof and sides is from the footpath that runs beside the cottage and which has recently been cleared. It was built by Florentia Lucas-Shadwell, who was the daughter of the Rev. Henry Wynch, Rector of Pett 1823 -1853, in memory of her husband William Drew Lucas-Shadwell. He died in 1875 and the ‘Room’ was probably built around the turn of the century. It was bigger than the existing building and was first used as a Mission Hut. From then on it was used for many things. In 1909 the Pett Cricket club held a money-raising concert there. There was a time when it housed the County Library. Several organisations used the Iron Room for both their regular meetings and for fund raising events. The Pett, Guestling and Fairlight branch of the Women’s Institute, which was started during the First World War, held their meetings in the ‘Room’. The local branch of the British Legion met there and at one time tried to buy it, but apparently it was owned by the Church at Fairlight and the Vicar there vetoed the sale. As Pett had no Village Hall until 1923 it was often used for village entertainments including some film shows and other fund-raising events that raised money towards the cost of the Pett Village Hall. Between the First and Second World Wars a Slate Club was run in the Iron Room.

Ernest George Sinden, who was Church Warden of Fairlight Church for 17 years, used to show magic lantern slides in the Iron Room before the war. He was a typical Sussex farmer – firm, but fair and on one occasion turned two men out from the show. They had had a couple of drinks outside the village before coming to the lantern show and during it one of them passed wind. Ernest took them to task and said that the next person who did that would be ‘out’ – and so it was when wind was passed for the second time.

After the Second World War Mr and Mrs Mercer ran a shop in the Iron Room. This shop seemed to sell everything from haberdashery to hardware and was very popular in the village. The Mercers lived on the opposite side of the road at Hither Green; they also ran a Christmas Club from the shop which closed in the early 1960s.

Then in the 1960s Archie Beck (a builder from Guestling) and Arthur Farnes converted the Iron Room into a garage with double front doors and in doing so made the building considerably smaller. Ken Maitland kept his taxi in this conversion and for a while lodged with the Beeching sisters, Grace and Edith, who lived in Rose Cottage.

In 1980 the change in Parish Boundaries meant that the Iron Room was no longer situated in Fairlight, but in Pett. Perhaps this makes sense as it was used far more by the people of Pett than those of Fairlight. Now it looks rather forlorn as it sits there next to the cottage. However this corrugated iron structure has had its place in the history of life here and in its day has been a very important part of the Pett village life. It is well we don’t forget it.



The Iron Room in 1924 – a Beeching Wedding



The Iron Room Today

Pett Methodist Church - Sue Larsson



It's been lovely to experience some of the beautiful recent spring weather and to see all the spring flowers and trees coming to life again after the bleak winter months.

Easter is now just around the corner and our Service on Good Friday will include a Walk of Witness starting at Pett Parish Church and concluding at the Chapel.

We will be up bright and early on Easter Sunday morning and along at the Chapel for 9.00 am for our traditional Easter morning cooked breakfast and informal Communion before the main service.

On the evening of the 12th April we will hold a Taize service at 6.00pm - a quiet time of prayer and meditation with Taize music that just seems to leave you with peace and tranquility. These services are now becoming a regular part of our worship here at the chapel and you are very welcome to join us.

At the time of writing this we are very much hoping that by the end of March the Post Office will at last be up and running in the chapel hall. Times are Monday and Thursday from 12.00 to 3.00 pm.

Posters will be up in the village to confirm the opening date.

A Post Office Opening Event is planned for Thursday 9th April and we would very much like to invite you to come along, from 1.30 onwards, and enjoy a cup of tea and homemade cake and meet our new Post Master.

POPP ~ PETT OLDER PEOPLES PROJECT

Funded by the National Lottery through the Big Lottery Fund



LOTTERY FUNDED

Meeting every Tuesday at 10.30 in Pett Village Hall

Committee Members: **Sheila** Thomas– 01797 225616 Mob: 07774 573086
Ann Nicholls– 813043

POPP FUTURE CALENDAR

Tuesday 31 st March	Sharon Sellens Singer
Tuesday 7 th April	Easter Sing a long with Brian Howard
Tuesday 14 th April	Music for Health Keith Osborne.
Tuesday 21 st April	JJ Fashions Travelling Shop
Tuesday 28 th April	Thai Chi Annie Crier

Breaking News Popps has recently welcomed new members from Winchelsea and will support people with mild dementia or frailty. Don't be alone, come and make new friends locally. A warm welcome and a smile will await you.

Nail Technician – Sheryl Tucker 7th April

Head & Shoulder Massage Antonello Bruce - 31st March and 14th April

Toe nail cutting service for any person in the area having difficulty in reaching their feet. Home visiting service. Will also assist with foot hygiene for the elderly and disabled. If interested please contact Sheila Thomas on 01797 225616 – also at Popps weekly – donation to centre.

Hearing Aid Servicing – Help is available at Popp centre weekly for anyone in difficulties with their hearing aids. Or batteries. Many thanks.

**HAVING A CLEAR OUT?
HARC Charity Shops**

collect goods you no longer need from your home. We collect beds, furniture, electrical goods and clothes, providing goods are in saleable condition.

Please ask about our house clearance service

FREE, FAST COLLECTION BY OUR FRIENDLY DRIVER

To arrange a personal collection please call **01424 720500/ 722164**
Monday - Saturday 10am to 4pm
Or email queensgroad@aol.co.uk or visit www.harcuk.com for more information on what we do!
HASTINGS ADVICE AND REPRESENTATION CENTRE
REG CHARITY 1083566



CASTLE LAWNS

lawn care & garden work undertaken:
**MOWING, AERATING, SCARIFYING
WEED CONTROL, FERTILISER
TOP DRESSING, SEEDING, TURFING
LOGS SUPPLY**

Free quotation and information

01424 812310 0781 779 5142

www.castlelawn.com

derekstone4@hotmail.com

Flat Roof Problems?



B. WALKER

FLAT ROOFING SPECIALIST

Mastic Asphalt and Felt Roofing

35 years experience

All work guaranteed

Free Estimates at Competitive Prices

01424 812245

07802 885476

Red Briars, Pett Road, Guestling, Hastings, East Sussex, TN35 4EX

Garden Club – Sandy Andrews

The garden club's March meeting was given by landscape and garden designer, Nigel Philips. During a very amusing and informative talk, illustrated with slides of some of his major projects, he explained the why and how of using water in the garden, in both new and restoration schemes. Water is a dynamic element in garden design, and each year it will be a feature in most of the show gardens in Chelsea Flower Show's Main Avenue. A pond can be used in many different ways: to enhance a beautiful building and to be seen from it; to harmonise with other features in a landscape; to provide a wildlife dipping pond for children in a distant corner or in a wilder part of the garden; to provide a habitat for fish. Wherever the pond is placed it should make the most of potential reflections, which could be a group of trees, or a single, beautiful specimen tree. If a pond is meant to be seen from a house, its length rather than its width gives the greatest view of the water.



Ponds can be formal, raised, or landscaped to appear natural. Once the hole is dug, if a butyl liner is to be used a geotextile lining (or old carpet) must be laid first. The pond should be at least a metre deep in the middle, this keeps the water cool which deters the growth of algae. Access is best restricted to one side of the pond, which should always be shallow and never at a forty-five degree angle, which is the most dangerous slope for climbing out of a pond you've fallen into. The remaining surrounds can be used for marginal planting. Structures such as jetties can be built to overhang the water. A smaller pond can be installed above a larger one, a pump will circulate water from the larger to the smaller allowing for the creation of trickling waterfalls. Movement helps to keep the water oxygenated. Hard surfacing, which can also overlap the pond's edge, can be used where clean straight lines or a sweeping curved edge is wanted. In large ponds reed beds can be established. Reeds like to be in four inches of still water and can filter out excess nutrients. Butomis Umbellatus is another effective cleaner. Making a shallow slope to the sides of a natural pond will look more attractive than steep sided banks.

When you've finished the pond, what you do with the spoil will depend on how much of it you have and how much space is available. Nigel showed us a mound he designed with a double helix path, but in a smaller area it might be possible to distribute the top soil around the pond. Happy digging.

Next meeting: April 14 at 7.30 pm Sissinghurst: Portrait of a Garden - a talk by Alexis Datta.

The Lookout

FIVE STAR BED & BREAKFAST

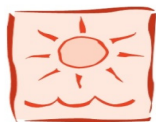

THE LOOKOUT



Chick Hill – Pett

Two self contained on-suite rooms
Award winning multi choice breakfast
Free WiFi & Internet
Multi channel TV
Mini Fridge

Ample secure off road parking

Enjoy breakfast on the Patio or Sun lounge taking in the superb sea view

WWW.lookoutbb.co.uk

Please visit our web site for all information & booking enquiries
or telephone any time

01424 812070

KR WINDOWS LTD

Installers of top quality u.p.v.c

*Conservatories ~ Porches ~ Windows
Doors ~ Fascias ~ Soffits ~ Guttering
Replacement Handles ~ Replacement Hinges
Replacement Sealed units*

***All Work Guaranteed ~ Over 20 Years Experience
Fensa Registered Company***

From a replacement handle or double glazed unit to a new conservatory or whole house of windows call **Kevin** for a free Estimate and Advise

01424 754246 ~ 07970 207914

Kevin@beamingmail.com

Local references available



AN INVITATION TO GET FIT!



EXERCISE EVERY THURSDAY MORNING IN PETT VILLAGE HALL

For all ages: just turn up in trainers and loose clothing – lycra optional!

9.15 - 10.15 BODYSCULPT

£3 per session

Intermediate class with music to improve stamina, shape, strength and suppleness in a relaxed and friendly atmosphere



10.30-11.30 BODYSTRETCH

£3 per session

Beginners' class with music to work on toning and flexibility while reducing stiffness, stress and aches and pains: informal, effective and fun

BARGAIN! Both classes for only £5

For further details call or e-mail **Mrs Robin Hutt**
01424813182 or robinhutt@btinternet.com

Private and home training also undertaken



YOLANDA WIGGINS
PHOTOGRAPHY

Tel: 01424 813922
Mob: 07922 089258

Weddings ~ Portraits ~ Equine

Take a look at my website and
Call me!

www.YolandaWiggins.co.uk



Mobile Hair Design by Nicole

Formally at the "Rye Retreat"

9 years Aveda Trained
Fully insured

Latest Cutting and Colouring Techniques

Cut and Blow dry	£20.00
Wet Cut	£15.00
Full Head of foil Highlights	£40.00
Half Head Foil highlights	£25.00
Full head Tint	by Quotation
Men's Cuts	£10.00

APPOINTMENTS 7 DAYS A WEEK -
HOURS TO SUIT YOU

Contact **Nicole** on **07803 846133**

Carpets & Soft Furnishings Expertly Cleaned

A local, quality service is
guaranteed, using the very latest
equipment and cleaning methods,
for the best
possible results

FREE emergency stain removal is
available to all **Pett** residents!

Just phone

(01424) 871444

Mike will be happy to take your call

Conquest

Cleaning Services Limited

Vernon Cottage * Pett Road * TN35 4HD

Members of the National

Carpet Cleaners Association &

ESCC Trading Standards Approved

www.conquestcleaning.co.uk

LUNSFORD FARM LAMB



Available for the freezer
half or whole lambs

Jointed & individually wrapped

Enjoy the superb flavour of the
meat from this
award winning local flock

Winner of the
Romney Sheep Breeder's Society:
"Champion Commercial Flock"
2008 & 2012

To order
01424 813368 – 07776 143509



YEW TREE STONE LTD.

Your Local Family Stonemason

New Memorials
Grave Maintenance
Renovation & Cleaning
Additional Inscriptions

Home Visits Welcomed

Tel: 07511 133272

E-Mail: enquiries@yewtreestone.com

20 Year Fixing Guarantee On All
New Memorials

The Power of Sacrifice.

Some years ago there was a very successful advertising campaign that asked the question, "Would you give away your last Rolo?" It implied that Rolos were too good to give away and to do so required a big sacrifice.

People are generally much more concerned about demanding rights, rather than making a sacrifice, but Jesus is an exception, His whole life was an act of sacrifice. He never put Himself first. He gave up the joys of heaven and the closeness of His relationship with His Father in order to live with us on earth.

He lived a perfect life avoiding all temptation even when faced by the devil himself. He cared for the poor, healed the sick, restored the broken hearted, raised the dead and brought joy to many; but fuelled jealousy in others. He was falsely accused, whipped and nailed to a cross yet at no point did He retaliate, curse, swear or demand his rights. He lived a life of sacrifice to the very end.

Ever wondered what it was all for and why it is so important for you? Here's the answer.

God's character is like a two sided coin, on one side He is justice on the other side He is love. Justice rightly condemns us when we get things wrong. But at the same time God is love and He wants to save us from condemnation and from being cut off from Him forever. So God in His love sent His only Son Jesus to die upon the cross to pay the price of our sin. Justice is done, but love wins! However, we must willingly admit that we sin and humbly ask Jesus to pay the price for us.

If we do that Jesus's sacrifice on the cross becomes effective for us and we are able to know God now and live with Him forever.

This is the power of sacrifice, one man's love and dedication opens the way to heaven for many.

Have you asked Jesus to pay the price of your sin? Will you?

PS. If this topic raises questions you would like to explore, please let me know.

Exploring the Christian Faith

Questions? Doubts? Issues? Looking for answers?

Confirmation preparation?

Why not join our discussion group looking at key elements of the Christian Faith, starting soon.

Wednesdays 7.30pm at St Peter's church, Broadway, Fairlight Cove

All welcome, whether of Christian Faith, other faith or no faith.

To enquire Email admin@fairlightandpett.com or ring 812799



Bar & Kitchen on the Beach
Home of the New Beach Sea Angling Club
Pett Level, Hastings, TN35 4EH
info@thenewbeachclub.co.uk
01424 812080
www.thenewbeachclub.co.uk
Facebook.com/newbeachclub

**Regularly Changing
Guest Ales**

**Weekly and Monthly
Social Events**

Regular Live Music

**Free Venue Hire
to Members**

Free Wi-Fi

Annual Membership

Individual: £16, Joint: £28

Temporary membership available

ON THE BEACH AT PETT LEVEL – Mike Goswell

Hello all, spring is in the air at the Club!

Big things have been happening this March as our kitchen has undergone refurbishment and we will be open for food again soon.

We had live music from Carter Williams on Sunday 8th and the Ballyregan Boys on Sunday 22nd celebrating St. Patrick's Day (well, almost).

The New Beach Club **Annual General Meeting** will take place on the 12th April at 10.30am. The A.G.M. is open to all currently subscribing members of the Club and memberships will be checked. The Club will be open from 10am and we ask that members arrive in good time.

Live music for April:

- Easter Sunday 5th: **Something Else** 3pm.
- Sunday 19th: **The Undecided** 3pm.

Our regular event dates for April:

- **Acoustic Jam Night** is Tuesday 14th.
- **Quiz Night** every Monday 8.30pm.
- **Free Pool** every Wednesday evening.
- **Bingo** Tuesday 7th and 21st. Eyes down 7pm.
- **Vinyl Night** Saturday 25th 9pm.
- **Petanque** every Thursday evening 6.30pm.

Our popular Petanque evening returns on April 2nd and will be happening every Thursday evening throughout the spring and summer on the beach.

As always, we look forward to seeing you all!

THE NEW BEACH SEA ANGLING CLUB - Pete Drew, Competition Secretary

Once again it has been a very quiet time for the boat angler. There have been no reports of anyone going to sea yet but with our first competition fast approaching (5th April) we are all getting very excited at the prospect of the new season ahead. In next month's edition, weather permitting, I will be giving the results of our first competition and I would like to take this opportunity to wish all of our members a happy and successful year.

As always tight lines and stay safe.

PETT LEVEL RESCUE BOAT – Steve Hill, Chairman

We have had a difficult month this past month, we had to take the main boat out of service as the transfer box on the launch tractor developed a fault, so much so that it had to be removed and completely rebuilt, thanks to our maintenance crew the boat was back in service as soon as humanly possible.

We received a very nice donation from the Acromax Gymnastics Club, which will pay for a dry suit for one of our young trainees, and thanks to Fairlight residents because the bottle at the Post Office has been emptied and nearly £100 counted. The generosity of the local community means that we can continue to provide a service, just a reminder that we are an independent rescue boat, we cannot continue without the support and generosity of the general public. Your support means we can continue to provide a service which hopefully, you will never need.

WELCOME DONATION FROM PETT LEVEL!



Crew and launchers from Hastings Lifeboat and RNLI Rye Harbour Lifeboat Station gathered at The New Beach Club, Pett Level last month to gratefully receive a cheque for the money raised at last year's Annual Harvest Home Auction.

Hastings and Rye RNLI were each presented with a massive £1108.00 from members of the club and HM Coastguard Rye Bay.

Thank you so much for the donation guys, it is really appreciated and will be put towards saving life at sea.



JOHN COX

Quality Building Work

*Inside and out
No job too large or too small*

**PLASTERING, ROOFING
CERAMIC & MARBLE TILING
DECKING, PATIOS, ETC.**

Call John on:

**01424 439995
07792 964210**

FOR A FREE ESTIMATE & ADVICE

**FLEAS, WASPS, BEES,
RATS, MICE,
MOLES, PIGEONS**

ROTHER PEST CONTROL

**R.S.H. CERTIFICATED
&
General Property Maintenance
Fencing – Brickwork
Roofing**

Mr. A.D. Benn

**Tel: 01797 226778
Mobile: 07739 174552**

**Funnell
& Perring
SOLICITORS**

**192-193 Queens Road Hastings
East Sussex TN34 1RG**

**EXPERIENCED ADVICE IN A FRIENDLY
CARING ATMOSPHERE**

We specialise in:

Wills and Trusts	Conveyancing
Probate	Family Matters
Child Care Work	Court Work

**Please contact us on
01424 426287/437081
for more information**

email: law@funnellperring.co.uk



This mark of excellent care

**Do you need help
at home?**

**From 30 minutes a week to
24 hours a day.**

We can help with:

- Personal Care • Shopping
- Housework • Cooking

And much more.

**Bexhill: 01424 819000
www.caremark.co.uk/rother**

1066 Garden Services

- Lawn mowing
- Hedge cutting
- Tree work
- Landscaping
- Fencing
- Garden clearance
- Over 13 years experience
- Qualified and Insured

Please contact us to arrange a quote:

Office: 01424 212650

Mobile: 07 43210 6220

Web: www.1066grasscutting.co.uk

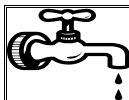

NEED A PLUMBER?

Ray Barden

Plumbing & Heating
01424 812551

**ALL ASPECTS OF PLUMBING &
HEATING UNDERTAKEN**

40 YEARS EXPERIENCE IN
PETT AND SURROUNDING
VILLAGES

No job too large
or too small



THE BUTCHERS SHOP

PETT ROAD, PETT

(01424) 812148

Personal Friendly Service

Quality Scottish Beef

Prime Pork

English Lamb

Home Cooked Ham

Seasonal Meats

Barbeque Ideas

Delicatessen

Traditional Home made

Sausages & Burgers

Fresh Bread & Milk

Newspapers from Monday to

Saturday

Also in stock are

Frozen goods, ice creams & comestibles

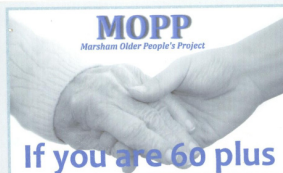

If you are 60 plus

Do come and join us each Friday between
10am and 2pm at the Village hall in Fairlight
for a social gathering amongst friends.
Enjoy a delicious hot lunch, Quizzes, raffle,
a game of Bingo and various entertainment.

All for just £5.00

Transport available at a minimal cost.



For more information please visit
our website: www.fairlightmopp.co.uk
or call: Jim Saphin on 07905 981036

(A registered Charity)

PARISH DIARY

WEEKLY ACTIVITIES			Where	Whilst every effort is made to ensure this is up to date we are not always told of changes – you should check with event organisers for specific times and dates. If you want your special events or regular meetings included in this diary, please contact us on 813206 or 812323 or pettparishnews@live.co.uk
Mon	6.30pm	Pilates	VH	
Mon	7.30pm	Village Choir	MC	
Mon	9.30am	Flowerpots Playgroup	VH	
Tue	10.30am	POPP	VH	
Tue	7.00pm	Pole Dancing	VH	
Wed	10.00am	Badminton	VH	
Wed	6.00pm	Zumba	VH	
Thu	9.15am	Dance & Exercise Classes	VH	
Fri	10.00	Badminton	VH	
Fri	2.00pm	Latin American & Ballroom Dancing	VH	
MONTHLY & BI-MONTHLY ACTIVITIES			Where	Date this month
Mon	6.30pm	Village Hall Committee	VH	13 th
Tue	7.30pm	Pett Parish Council	VH	21 st
Wed	11.00am	Rambling Club	NBC	8 th
Tue	7.30pm	Gardening Club	VH	14 th
Wed	10.00am	Village Coffee Morning	VH	4 th
Tue	12:05-12:35	Mobile Library	Pett Village Church ONLY	7 th , 28 th * see information below
Thu	7.00pm	Flicks	VH	17 th note: this is a different day to that usually used by Flicks
Fri	7.30pm	Pett Nats	VH	17 th
Fri	2.30pm	Pett Womens Institute	VH	17 th

VH Village Hall; **NBC** New Beach Club

*** PLEASE NOTE:**

The date and time of visits by the mobile library have changed, and the schedule listed is the revised timetable from 5th January to 30th June 2015.

It will ONLY visit one location, which is opposite Pett Village Church.

Our mobile library makes its rounds every three weeks. It has books for adults and children, DVDs, audiobooks and reference materials. It also has a wheelchair lift so that everyone can use it. We also deliver some services for people with disabilities.

- For more information about the mobile library, please phone:
- Enquiries: 0345 60 80 196
- Renewals: 0345 60 80 195

MESSY CHURCH – Maggie Boulter

St Andrew's Church, Fairlight has started a new project, running the first Wednesday of every month.

It's called '**Messy Church**'

We meet at Fairlight Village Hall from 3.30 until 5pm. It is for people of all ages, not just children and their families. We have a short time of praise and worship, and then fun activities like art, craft, drama, storytelling, singing, and games. We then sit down and share a meal together which is prepared and served by experienced volunteers from St Andrew's Church.

These sessions are free and everyone is welcome.

Our next meeting date is 1st April, followed by 6th May, 3rd June, 1st July. We do not meet in the month of August but we are arranging a family trip which will be advertised nearer the date. We then meet the first Wednesday in September which is the 2nd.

For more information please contact

Maggie Boulter Junior Church Coordinator, St Andrew's Church, Fairlight

Home address Fairlight Lodge Hotel, Fairlight Road, East Sussex TN35 5DR
Telephone Number 01424 812104



A-STAR COMPUTING

"For all your technical needs"

- * PC, LAPTOP & APPLE MAC Repairs & Servicing *
- * INTERNET, Networking & Wireless Networking Support *
 - * Data, Photo, Email Recovery *
- * Virus, Malware, Spyware and Unwanted Software removal *
 - * Hardware and Software Upgrades & Installations *
- * Help Getting Started, Home Tuition, **Computer Training** *

Home or Business

No Fix, No Fee, No Call out Charges, Very Low Rates

Call us on **01424 201625** or **07976 483839**, All Areas

Email us with any questions: support@a-starcomputing.co.uk

WWW.A-STARCOMPUTING.CO.UK

A-Star Computing®

HOLIDAY COTTAGE

Pett Village

A luxurious 6 bed detached house furnished to a very high standard, 12+ 2 and comes with: Games room/Gym, Wi-Fi and satellite T.V. Delightful garden with decking, lawn and amazing far reaching views; 2 en-suites and a family bathroom with double sized bath. Country walks right on the doorstep, close to the beach and picturesque towns of Rye, Winchelsea and Fairlight



Short & long stays available from £225.00 per night

For more details contact **01424 439352 ~ 07969 800806** or log on to

www.pettnet.co.uk to view more pictures

Jems & Marsh FULL GARDEN SERVICES & HOUSE PLANT CARE

HEDGING
BORDER MAINTENANCE
DESIGN
LAWNCARE

A friendly, professional & reliable service.

We have 40 years of experience between us and we're also BTEC & NCH qualified.

Please call us to arrange a FREE consultation.

REFERENCES AVAILABLE ON REQUEST.



Contact: 07528 030379

Email: mikemarsh112@yahoo.co.uk

'impartial advice & support
in an increasingly gadget laden life'

it & av solutions
neilburgess

For all the advantages that technology offers, setting up and installing a new computer, iPad, iPhone or even a TV can be a time consuming process and sometimes a bit of a headache, even for those with a bit of technical know-how.

So, if you simply don't have the time or inclination to set it all up, we can help.

additional services include -

- **virus removal & data recovery**
- **pc & mac tune-ups**
- **wi-fi & network troubleshooting**
- **multi-room audio**
- **multi-room video**
- **intelligent security solutions**

for a free, no obligation, home or business visit, please call
07970 939 300 or email **neil@itandavsolutions.com**

over 25 years experience, local references available.



Microsoft



Google



SONOS

POSITIVE Homecare

**Exceptional care for you -
in your own home**



Fairlight has a new domiciliary care agency, providing care for you or your loved ones. As a local company, we already have an excellent reputation providing professional care without compromise. We pride ourselves in selecting experienced and dedicated carers with personality and good character. The purpose of our work is to provide care you can trust and rely on, that's well managed and given attention to detail. Prices are competitive, from 30 minute calls to all-day care and respite cover. Personal care, domestic help and shopping are just some of the things we can help you with.

If you feel you need a helping hand, give us a call and we can discuss your needs. There is no obligation.



Support with
Confidence
EAST SUSSEX COUNTY COUNCIL

01424 813700 *We're right nearby*

Visit our website
for more information

www.positivehomecare.co.uk

BUCKSWOOD SCHOOL

YOUR LOCAL INDEPENDENT SECONDARY SCHOOL



BROOMHAM HALL

Bella Gordon
April '02

- Students aged 10-18 years – 200 boarders and 180 local day children
- 72% overall GCSE pass A*-C (85% UK students only) in 2011
- 97% 'A' Level pass in 2011
- Accredited International Baccalaureate
- Placements to top UK Universities including Cambridge, UCL, St Andrews, LSE, Warwick and Loughborough
- Extensive transport routes covering Hastings, Bexhill, Rye and Cranbrook
- Affordable fee. Generous bursaries and scholarships available – academic, music, art, sport, drama and equestrian – up to 50%

Buckswood . . . investing in our local community

Tel: 01424 813813

Email: achieve@buckswood.co.uk

Web: www.buckswood.co.uk

Support From On High

Mike Russell of the Sussex Wildlife Trust



One of the great advantages of being able to fly is that you can get to watch great sporting events for free! This season at the Amex Stadium, home to Brighton and Hove Albion, a peregrine falcon has used its aerial prowess to get a real birds eye view of 'The Seagulls' home games by regularly perching on the North Stand and observing the antics taking place on the pitch below and remains totally un-phased by the raucous sound of 30,000 supporters at the regular home games.

Peregrines are now becoming a regular sighting in our towns and cities and tall buildings are ideal for these birds as it gives them a high advantage point to observe what is going on around them. Stadiums can be ideal as they often attract lots of feral pigeons that seek out the dark shelter high up in the roof, but this is what also attracts the peregrines as, in urban environments, pigeons make up a substantial proportion of their diet. The presence of a peregrine will really unsettle the pigeons so it is in fact doing the football club a great service by reducing the number of birds that can make a mess around the stadium. I'm sure it is also impacting on the number of gulls as well, though that's not such a good thing for a team that's nicknamed 'The Seagulls'.

When Brighton used to play at the Goldstone Ground I occasionally took my two young sons there and was surprised by how many different birds that I saw there over the years. Perhaps the most surprising was one wet autumnal evening, Brighton were playing local rivals Portsmouth, and at a crucial point when Portsmouth were attacking, a woodcock flew very low across the penalty area. Now, I think I was probably the only person in the crowd to notice and as I possess every birdwatchers inability not to shout out the name of a bird when you see it; this I duly did much to the embarrassment of my offspring. It is highly likely that the woodcock was a disorientated migrant from Northern Europe having just arrived from over the channel.

Another time, again at The Goldstone, I raised my eyes to the skies only to see a sparrowhawk gliding serenely over the stadium; again I shouted out at the very time the crowd had gone unusually quiet, attracting quite a few odd looks from fellow supporters. A barn owl was also seen there many years ago, perched on one of the floodlights.

At other times I have seen hobbies and common terns over the old Wembley Stadium and I know that there are other birdwatchers around that combine their love of football and birds by keeping a stadiums list!

To have a peregrine falcon, the king of the skies, as a supporter really shows the pure class of team, so perhaps I should suggest they change their name from 'The Seagulls' to 'The Falcons'!

www.sussexwildlifetrust.org.uk

FLOWER SHOW 2015

– Rachel Crouch, Publicity Officer

Welcome to everyone taking the time to read this. Once again I find myself writing a monthly BLOG to the Parish magazine, to keep everyone informed on the forthcoming event.



The committee welcomed 2 new members & assured them that every bit of help would be gratefully received.

This month the committee met to discuss the various changes to the categories of exhibits.

It was decided that this years theme would be **PETS**

For those of you reading this over the years I am sure you are familiar with the RDC cup. To re cap, each year the Flower Show president awards this cup to the exhibit he feels is the best overall.

So time to start thinking.....**REMEMBER YOUR THEME THIS YEAR IS PETS**
What can you exhibit to turn the head of our new president? (Answers on a post card)

I would like to welcome in particular all the new comers to the village. It is always difficult to know how to start entering into competitions. I hope I can reassure you all by saying anything can be entered. You don't need to be a master chef or a green fingered gardener. You don't even need to be a famous artist or with in a certain age bracket (except if you are entering the under 16's) All you need is to be able to fill out an entry form & bring along your best efforts on the day! If you are a child then perhaps a kind person would do this for you???? So go on, make this the year for you to try something new. It's just a bit of old fashioned fun.

So then, this years cake recipe is chocolate orange (look out for recipe in schedule) This will be inside the May edition of the parish magazine.

As you know I like to give the children (and their supervising adults) a preview of their classes before the schedule is released as it can take quite a bit of organizing to enter children's exhibits.

So here they are, please do remember to check the schedule for accurate details.

AGES 3 - 5 years

Draw or paint a butterfly

Decorate a pet food bowl

Grow a cress head

Make 4 Rice Krispie cakes

AGES 6 - 10

Makes a pets toy

Make 4 bone shaped shortbread biscuits

Draw or paint a pet

Grow parsley

AGES 11 - 16

Make a cats scratch pole

Grow carrots

Draw or paint a farm scene

Bake the cake (main competition) see schedule for ingredients.

FLOWERPOTS NEED YOU!

ARE YOU OUTGOING, ENJOY CHATTING TO PARENTS AND LOVE CHILDREN?

FLOWERPOTS NEEDS YOUR HELP. WE NEED SOMEONE WHO COULD MAKE TEA AND COFFEE FOR THE PARENTS AND HELP TO WASH UP THE CHILDREN'S SNACK PLATES.

WE ARE LOOKING FOR SOMEONE WHO COULD SPARE

1 ½ HRS 10.00AM TILL 11.30

EVERY MONDAY (TERM TIME ONLY).

FLOWERPOTS ARE A MOTHER AND TODDLER GROUP AND HAVE NO PAID STAFF. THE MUM'S HAVE BEEN SHARING THIS JOB BETWEEN THEM, BUT THE RESPONSIBILITY IS FOR THE PARENTS TO KEEP AN EYE ON THEIR OWN CHILDREN AND THIS IS NOT EASY WHEN YOU ARE IN THE KITCHEN.

IF YOU COULD HELP US WE WOULD BE SO PLEASED TO WELCOME YOU TO OUR FRIENDLY GROUP, WHICH HAS BEEN ACTIVELY RUNNING IN THE VILLAGE FOR YEARS.

THE PARENTS AND CHILDREN WOULD LOVE TO MEET YOU AND ONCE YOU HAVE MET US ALL, YOU WILL BE LOOKING FORWARD TO SEEING US EVERY WEEK!

FOR MORE INFO CALL KATT ON 07984 21606



MAY 2015

YOUR COMMUNITY NEEDS YOU!

Reduction in Local Government funding may see **services** you take for granted **reduced in the future**.
Your Town or Parish Council could step in and fill the void
in your community – **to do this it will need your skills & enthusiasm**

Become a Local Councillor: Make a difference

Elections for Town & Parish Councils will be held
in **May 2015**

If you would like to make a difference and be involved in
shaping the future of the local community...

...why not stand for election?



Produced by Sussex & Surrey Associations of Local Councils

**Are you concerned
about your local
area?**

**Do you want to
represent the views
of local people?**

**Do you want to
contribute your
business or personal
skills and expertise?**

**Are you passionate
about services
provided to your
community?**

**Contact your local
council on...**

_____ (Tel. No.)

_____ (Email)

_____ (Website)

For more information



22 Winchelsea Road
Rye
East Sussex
TN31 7EL
01797458007

www.saul@cpmotorco.co.uk
www.cinqueportsmotorcompany.co.uk
Mobile 07824096482

Opening Hours
Mon-Saturday 9am – 6.30pm
Sunday 10am-3pm
Or simply contact us to arrange an appointment.



We can pick up or deliver your vehicle.



At CinquePorts Motor Company, you will encounter a warm and friendly welcome, where we aim to make the whole car buying process as enjoyable as possible. With vehicles in stock from Jaguar to Ford or Classic to Modern, Cinqueports aim to cater for all your needs with a friendly and professional service. All our cars come with a silver warranty with the option to upgrade. What's more, if you are looking to sell your car or part exchange we are always on the lookout for vehicles in very good condition. Feel free to have a browse around our website or why not pop in and visit us at our Showroom in Rye, and check out the superb selection of pre-owned cars for yourself at 22 Winchelsea Road, Rye.

Carl & Jane

CATS PROTECTION



We have rescued cats and kittens available for rehoming. They are all vaccinated, micro-chipped, vet checked and, if over 5 months old, neutered.

Visit www.Hastings.cats.org.uk to see who is available or give us a call on 01424 754328 or hastingscp@talktalk.net.

For lost & found enquiries call 01424 443133.

BATHROOMS OF PETT

COMPLETE SERVICE,
INSTALLATION AND TILING
DESIGN
SUPPLY AND FIT, OR JUST FIT
GRAND DESIGN LOOK,
WITHOUT GRAND PRICES
MODERN OR PERIOD STYLE
MAXIMISE FLOOR SPACE WITH
A WET ROOM
*QUALITY WORK, FULLY
EXPERIENCED*

Mike Westerbeek
01424 814521 ~ 07708 066990

**ONE OF THE
LARGEST
DISPLAYS OF
WORKING
APPLIANCES IN
THE AREA**

**TRY BEFORE YOU
BUY IN OUR
DEMONSTRATION
AREAS**

**REGULAR
COOKING EVENTS**

**CHECK OUT OUR
WEBSITE FOR
DETAILS**

**FIND US ON
FACEBOOK**

**23 CRANBROOK
ROAD,
HAWKHURST,
KENT TN18 4AZ
TELEPHONE 01580
753470**



**FULL KITCHEN DESIGN &
INSTALLATION SERVICE.
SALES AND SERVICE FOR MOST
MAJOR APPLIANCES.**

AEG
perfekt in form und funktion



Miele
IMMER BESSER



www.martinsofhawkhurst.co.uk



Pett Level Rescue Boat Association has again joined forces with the Coastguard to run this year's annual sponsored Cycle Ride which will take place on **Sunday 10th May 2015**. Start time between 8.30-10.30 hours

There will be the regular 30 mile round trip and a 15 mile course for those seeking a more leisurely ride or to cycle with youngsters. Both courses will start and finish at The Coastguard Station at Rye Harbour.

As in previous years the aim has been to raise as much money as possible for charity including Pett Level Rescue Boat, St Michael's Hospice and the Coastguard Association. If you want to join the ride without raising sponsorship, this is fine; all you need to pay is the entry fee which is **only** £5 and children under 16 go **free** but must be accompanied by an adult. Complementary refreshments are served at the checkpoints en-route and there will even be a welcoming cup of tea at the finish.

Further details of the event can be obtained from **Philippa Strickland** on **01424 814384** or mail **pstrickl@icloud.com**

Previous participants will be e-mailed the entry/sponsorship forms. They will also be available The New Beach Club, Pett Level and Pett Level Rescue Boathouse.

This is a fun event which always attracts a good turnout, whether it is keen cyclists or those who want to get a bit of exercise and to raise funds for good causes.

GET ON YOUR BIKE

Philippa Strickland

Easter Art Exhibition at Pett

A big Easter Art Exhibition at Pett Village Hall will see more than 30 artists displaying and selling their work to raise funds for the Hospice.

From: 03 April 2015 at 10:00 AM **Till:** 06 April 2015 at 5:00 PM

The event runs from Good Friday (3rd April) to Easter Monday (6th April) from 10am – 5pm and admission is free. There will be free tea, coffee and cake to be enjoyed in the beautiful rural surroundings, and plenty of free parking.

For a donation to the Hospice, on the spot portraits will be painted by award winning artist Barbara Valentine, along with an excellent raffle

Don't miss the opportunity to see paintings by over 30 very talented, local artists on display, a tremendous variety of work and a high standard throughout.

If you would like to volunteer at the Art Exhibition or would like further information contact Amanda on 01424 456371 or email fundraising@stmichaelsospice.com

Last month several welcome visitors came along to the Defibrillator training session held by Rother Responders. When someone collapses with a cardiac arrest, their heart can go into a kind of quivering limbo called fibrillation. One of the most effective ways to get it going again is with a sudden powerful electric shock—and that's the life-saving job a defibrillator does. Pett Village is lucky enough to have one of these pieces of equipment – and it is vital that villagers know how to use it. This used to require hours of training, but now portable, fully automatic defibrillators are being installed in public places so even amateur first-aiders can administer them with minimal instruction. As someone who has had major heart surgery in the past I am reassured that it is there.

At the meeting one of our members was lucky enough to win the ballot to go to the WI Centenary Garden Party at Buckingham Palace in June. A report from them will follow after the event. Seven members visited the East Sussex Annual Council Meeting at Eastbourne and this month Pett WI will be putting forward a team for the County Let's Get Quizzical event – two years ago we came fourth in the County – let's hope we beat that.



Plans for the Big Lunch on June 7th are going well and tickets will be available from April 1st from Tic Toc Hairdressers and The Butchers Shop, or by phoning 01424 251849. Tickets are £5 for an adult – the same as last year - and children under 14 will go free if accompanied by an adult. You bring your main course and we will provide salads, French bread and the usual amazing Feast Of Puddings: will we top the number of 42 different puddings that we enjoyed last year? Rather than having live music we are inviting you to choose a favourite track for a playlist which will be played during the course of the afternoon.

Please contact Mary Saint on 01424 813047 and let her know your choice.

This month, on Friday April 17th we will look forward to Sally Watson – who is coming to talk about Hearing Dogs for Deaf People – the national charity that provides dogs to alert deaf people to important sounds and reduce the isolation of deafness.

Do come along to Pett Village Hall at 2.30pm – a warm welcome awaits!



Pett WI

**PETT BIG VILLAGE LUNCH
& FEAST OF PUDDINGS
SUNDAY JUNE 7th**

12.30 – 16.00

Back for the fourth year by popular demand!

Only £5 per person, children under 14 Free
(with a ticket and accompanied by an adult)

You bring main course, drink, glass, plate, knife and fork,
we provide salads, French bread and a Feast of Puddings!

**Contact 813047 to request your favourite track
to be played during the course of the afternoon.**

**Tickets available NOW from Ali at Tic Toc Hairdressers
or Phil at The Butcher's Shop or phone 251849.
Limited availability – get yours now to avoid disappointment!**



Bed and Breakfast ~ Stream House

AA 5 Star Highly Commended

3 Luxurious en-suite rooms with deep baths and power showers

Cosy guests lounge with inglenook fireplace

Delicious breakfasts served in the dining room overlooking the stream

Beautiful 3 acre garden where you can relax by the Koi pond

Please visit our website <http://www.stream-house.co.uk>

Email: info@stream-house.co.uk

Phone: **01424 814916** ~ Mob: **0794 1911378**

See us on PettNet.co.uk

COUNTRY



CARERS

Country Carers Ltd

Offices 1&2 Jempsons Trading Estate, 65-81 Winchelsea Road, Rye, East Sussex TN31 7EZ

Community Carers

We provide Personal & Domestic Care within your own home

Tel : 01797 223329 Mob : 07960 063658 (24hr)

Your
Key
Concierge

YourKeyConcierge.co.uk

**ARE YOU WORRIED
ABOUT YOUR EMPTY
HOUSE?**



DO YOU HAVE A SECOND HOME? ARE YOU LEADING A BUSY LIFE?

RELAX with our **SECURE KEYHOLDING SERVICE** we can provide:

- Home checks,
- Emergency cover
- Second Home Management

For further details: www.yourkeyconcierge.co.uk, E.mail info@yourkeyconcierge.co.uk,
or telephone DAVID DUNLOP on 01424 813018/07912 686429

MICHAEL PENFOLD

GENERAL BUILDING
PLASTERING
MAINTENANCE
PAINTING
*References available
Reliable and Trustworthy*

36 New Winchelsea Rd, Rye, East Sussex 01797 225906 ~ 07974 306258

Beauty by Susannah

Over ten years experience providing a professional service and high standard of beauty treatments in the comfort of your own home.

We provide a whole range of quality beauty treatments, here are just a few...

Sothys Skincare Treatments

Energising Facial
Hydradvance Facial
Collagen Hylaronique
Resurfacing Peeling Care Facial
Limited Edition Seasonal Facial
Multiaction Eye Contour

Beauty Treatments

O.P.I Gel Manicures from £27
& Gel Pedicures from £35
O.P.I Gel Nail extensions from £37
Waxing from £6
Eye Treatments from £9
Massage from £20

Please enquire for further information and full treatment price list.

STEP INTO SPRING

with the new limited edition
Sothys Seasonal facial treatment
- Pineapple and Guva.

Seasonal package - Purchase the three limited edition home care products and receive a seasonal facial treatment completely free! Products- 2-in-1 Mask - easy to use 2-in-1 product exfoliator and mask Serum - an essential dose of vitamins and boost of oxygen to prepare the skin for the summer.

Complexion beautifier - introducing the new fantastic tinted emulsion with a melt in texture to brighten and illuminate the complexion.



 **SOTHYS**
PARIS

O.P.I



**FREE TELEPHONE
CONSULTATIONS**

**GIFT VOUCHERS
ALSO AVAILABLE**

Telephone:
07956 037 887

Email:
info@beautybysusannah.co.uk

Beauty by Susannah

On sunny days you may have noticed a few bumblebees foraging on the early spring flowers. They are most likely to be the fairly large buff-tailed bumblebee, or the tree bumblebee that are well known for emerging early from hibernation. Most other bumblebee species emerge a bit later. However, this column is not about bumblebees, but about their lesser known cousins, the solitary bees.

There are about 250 species of bee native to the UK – The honey bee, 24 bumblebee species, and 225 solitary bee species. Probably the reason that many people don't know about solitary bees is that many of them are very small – only a few millimetres long and look more like wasps. The larger ones may also be overlooked, but for a different reason; they are furry and look like small bumblebees. So this raises a couple of questions – how do you tell the difference between solitary bees, wasps, and bumblebees.

The really telling difference between solitary bees and wasps is their diet. Wasps get their protein from other insect species, whereas solitary bees are vegetarian and only eat pollen. Sadly, however, both are partial to a quick slurp of nectar, so if you see one visiting a flower, you can't be sure whether it is taking nectar, pollen, or both. Fortunately, the female solitary bees tend to keep the pollen conspicuously around their bodies, some species on their legs and some species under their abdomen, and provided the pollen is yellow enough, it should be easy to spot.

Telling solitary bees from bumblebees is a bit trickier, and the only positive way of doing it is to be familiar with a few species and their habits so that you can learn which is which. If you have a flowering currant in your garden, it will almost certainly be visited by the Flower Bee (*Anthophora plumipes*). This looks like a small black bumblebee with yellow hairs on its hind legs where it collects its pollen. Another one to look out for is the Tawny Mining Bee (*Andrena fulva*). The females emerge in early spring and you will often see them cruising an inch or two above your neatly clipped lawn (yes, me neither!). They are an unmistakable rich tawny gingery colour and they are looking for somewhere to nest. The nest will be a neat straight hole between tufts of grass and it will be surrounded by a small volcano of excavated earth.

It is the habits of the solitary bees that set them apart from other bees. Honey bees and bumblebees are social bees. They found a colony of worker bees that will help to gather nectar and pollen to feed the growing brood. Honey bees put aside nectar in the form of honey to see them through to spring because most of the colony survives the winter in the hive. It's a habit that beekeepers and the rest of us are grateful for. Bumblebee colonies don't live through the winter and once the workers have helped the queen to raise the male and female bees that will found the next generation, the

colony dies off. Only the newly mated queens survive the winter. Solitary bees have no workers to help them. When the female is fertilized in spring, she digs a hole – in wood, soft mortar, or earth, depending on the species – and then lays an egg at the bottom. Alongside the egg she deposits a pile of pollen, and then closes off the cell before laying another egg, piling in more pollen, and sealing off the cell. She will carry on doing this until the hole is full. That year's males and females then die off. The following spring, the egg nearest the end starts to get warm, the egg hatches into a larva which eats the pollen, turns into a chrysalis, then the adult male or female emerges from the chrysalis, bites through the seal, and goes off in search of a mate. Then the next egg hatches, and so on. The material used to seal off the cells varies from species to species. Many use mud, but if you see small semicircles cut out of your lily leaves then it is probably a leafcutter bee that uses the lily leaves to seal off each cell.

One way to attract solitary bees to your garden is to put up a bee hotel. You are probably familiar with these which have bunches of short lengths of bamboo built into a wooden box. These are ideal for solitary bees and if you put them less than six feet from the ground on a south or west facing wall, you are almost guaranteed to see the cells filling up. This time of year is an ideal time to put them up as well.

The reason that you may want to put one up is that solitary bees are great pollinators. If you look at your fruit trees or bushes when they are in flower you will see that they are being pollinated almost exclusively by solitary bees. So put up a bee hotel, enjoy watching the bees visiting it, and enjoy a bumper crop of apples. Isn't nature brilliant?!

As always, for more photos of solitary bees, go to the online version of this column at www.pettcnats2.blogspot.co.uk which also has links to some fact sheets for more information.

Annual Parochial Church Meeting

The vestry meeting (for the election of Churchwardens) and the Annual Parochial Church Meeting will take place on Thursday 16th April 2015 at Pett Village Hall at 7pm.

All those on the electoral roll of St. Mary and St. Peter are invited to attend and, if necessary, vote for the churchwardens and the members of the Parochial Church Council.

Churchwardens St.Mary and St.Peter, Pett

Travis Electrical

Domestic electrician part P compliant covering all aspects of electrical work

Rewires
New installations
Extensions
Additional sockets or lighting points
Consumer unit upgrades
Periodic inspection
Fault finding
Free quotes

17th edition qualified Luke Travis
01424 773006 / 07821325797
travis.electrical@hotmail.com
www.traviselectrical.co.uk



Capability Chris
Garden Design & Restoration

Chris O'Donoghue
Chelsea Medal Winner
Garden Design

Beautiful hand-coloured drawings
Comprehensive planting plans
Concise care instructions
Regular aftercare and maintenance

For free consultation please contact
Chris O'Donoghue

07887 554412 – www.chrisodonoghue.co.uk



farnsy@hotmail.co.uk
07967 794749
01424 815241

P.J. Turner

ALL ASPECTS OF
TREE WORK
CONTRACTOR

MOWING – LOGGING
FENCING
FREE TELEPHONE ESTIMATES

01424 812604

Countryside Tree care

- All aspects of tree work
- stump removal
- hedge and grass cutting
- Garden Clearance and fencing
- logs available
- NPTC qualified, experienced, fully insured
- Emergency 24 hour call out



Call Luke 01424 424322 / 07981341847

Email countrysidecare@yahoo.co.uk

Recommended by local residents

Do you have a holiday house,
cottage or apartment
that you would like to let?
If so, please get in touch.



bramleyandteal.co.uk
01580 860840





GEM

Property Maintenance Limited

- Scaffolding / Guttering
- Roofing Repairs/ Renewals
- Fire / Floods / Storm damage
- Refurbishments Domestic / Commerical

PAUL LANE

01424 439352

07969 800806

CONTRACTS MANAGER: paul_anthony_lane@hotmail.com

WWW.GEMPROPERTYMAINTENANCE.COM

Hastings

SCAFFOLDING

01424 439352



PAUL LANE

07969 800806

ANDY TYAS

07549 104371

enquiries@hastingscaffolding.co.uk

WWW.HASTINGSSCAFFOLDING.CO.UK

"Hastings Scaffolding is proud to be working with the Hastings Pier Trust restoring the Pier to it's former Glory"

A warm welcome aboard **THE SHIP**: cruising all the way into Spring!



WINCHELSEA BEACH

THE SHIP

QUIZ NIGHT

EVERY THURSDAY, 8PM

Join our Quiz Master for a night of fun and prizes.

AMERICAN NIGHT

FRIDAY 13TH MARCH

Menu available online.
Bookings now being taken.



FISH & CHIPS WEDNESDAY

Come along to our popular
Fish & Chips Wednesday!

FISH & CHIPS £7

Includes bread and butter
and a cup tea/coffee.

☆ Lunchtime Only ☆

MOTHER'S DAY

SUNDAY 15TH MARCH

Celebrate Mother's Day with our
special Mother's Day menu. See our
menu online. Book now to
avoid disappointment.

Find us on **facebook**

Sea Road
Winchelsea Beach
TN36 4LH

shipshiphooray
f shipwinchelseabeach
www.shipwinchelseabeach.com

01797 226767

Are the residents of Pett brave enough to face the fire? St Michael's Hospice and the Sara Lee Trust would like to invite supporters to take part in their Fire Walk on the evening of Saturday 18th April at the Hastings and Bexhill Rugby Club.

The evening is set to be a roaring success with live music from Section 5 Drummers, Jiggery Pokery, a grand fireworks finale and face painting.

The Fire Walk is kindly sponsored by Swift-Lite Charcoal.

Anyone wishing to put their best foot forward to raise money for either charities, please contact Marcia at St Michael's Hospice on 01424 456381 or Maria at The Sara Lee Trust on 01424 456608.

Drink tea, eat cake and raise money for St Michael's Hospice

St Michael's Hospice is pleased to announce that the Big Tea will be back again for 2015! Following the success of the Big Tea 2014, people across Hastings and Rother will be asked to hold tea parties on or around Friday 24th April in support of the Hospice.

Big Tea hosts are encouraged to invite friends and family over for a cup of tea and cake in return for a donation to the Hospice. The host can even hold raffles or small games and competitions to raise extra money. It's a great excuse to invite everyone round to indulge on cake and tea! The Big Tea can be held at home or you can get colleagues involved during lunch breaks at work.

The Hospice is offering all Big Tea fundraisers a participant's pack which will include a delicious brownie recipe from 1066 Bakery, the event sponsor, as well as a recipe from Irene Dibben, Chairman of the Hospice's Board of Trustees.

Jodie Cornford, St Michael's Hospice Fundraising Assistant said "We're incredibly excited to launch the Big Tea campaign again this year. Last year was very successful but this year we want the event to be even bigger and better! We have lots of ideas to get you started and offer support through our participants pack."

For more information on the Big Tea or to register to receive a participants pack, please contact Jodie on 01424 456380 or email fundraising@stmichaels hospice.com



Tic Toc

Hair Couture

NOW OPEN!

**3 THE LYNDENS
PETT ROAD
PETT
TN35 4HD**

OPENING HOURS

MONDAY	9-5
TUESDAY	9-5
WEDNESDAY	9-5
THURSDAY	9-6
FRIDAY	9-5
SATURDAY	9-2

LATE NIGHT AND EARLY APPOINTMENTS
ARE AVAILABLE.

CALL US ON 01424 814 554

APPOINTMENTS ARE NOT ALWAYS NECESSARY.
FREE CONSULTATIONS AVAILABLE.

PLEASE NOTE THAT A SKIN-TEST IS REQUIRED 48 HOURS PRIOR TO ANY COLOUR SERVICES.

PETT CHURCH NEWS - Meriel Deasy, Fairlight

QUIZ NIGHT: Probably, by the time you read this the quiz will have taken place, but I am pleased to report that, yet again, the Church has entered three teams – we are looking forward to a repeat of the Mars Bars Award!

CHURCH AGM: This will take place on Thursday 16th April, 7 pm at the village hall. The agenda includes:

- ✝ Election of Churchwardens
- ✝ Financial report and future fundraising
- ✝ Report of the Church's activities over the past year

Everyone is invited to attend. This is your chance to have your say and you are on the Electoral Roll you can vote on any item.

THE CLOCK: Yet again, we have called the engineers with our concerns about the unreliability of the clock. It would seem that the problem is connected to the rain coming through the steeple. We are looking at ways to try and solve the problem.

EASTER ARRANGEMENTS

Sunday 29th March Palm Sunday, 9.30 am
Holy Communion, Kay Burnett & Meriel Deasy

Thursday 2nd April Maundy Thursday, 7.30 pm
Holy Communion, St Peter, Fairlight
Kay Burnett & Meriel Deasy

Friday 3rd April Good Friday, 10.00 am
Led by Meriel Deasy and the Methodists.
The service will begin at St Mary and St Peter followed by a Procession of Witness to the Methodist Chapel.

Sunday 5th April Easter Day, 9.30 am
Holy Communion, Kay Burnett & Meriel Deasy
As always, everyone is welcome to come and share in these services.

OTHER APRIL SERVICES:

Sunday 12th April, 9.30 am Morning Worship, Meriel Deasy
Sunday 19th April, 10.30 am Benefice Communion, St Andrew Fairlight
Visit of the Bishop of Chichester
Sunday 26th April, 9.30 am Holy Communion, Richard Barron
There is nothing from the registers.

A PRAYER FOR PETT

- 1 **Jesus is risen today, hallelujah!**
our triumph holy day,
did once, upon the cross,
suffer to redeem our loss

2. Hymns of praise then let us sing,
unto Christ our heavenly King,
who endured the cross and grave,
sinners to redeem and save.

3. But the pains which He endured,
our salvation have procured,
now in heaven above He's King,
where the angels ever sing:

Sainsbury's Active Kids

Sainsbury's Active Kids tokens are now being issued which are used to obtain PE equipment for the school. We would be grateful if you could collect as many as you can and send them into school. Thank you!

Ed note: Meriel will be happy to receive your vouchers and deliver them to Guestling School.

OFT CONFUSED WORDS

The CAPITOL building
The STATUE had such STATURE
Members of the COUNCIL

A judge should be DISINTERESTED
The arrival of the EMINENT scientist
The COMPLIMENTARY wine
This FOWL
After FLOUNDERING about
His company was INTOLERABLE
There was an ORDINANCE
Hospital PATIENTS
Building SITES are splendid SIGHTS

is situated in the CAPITAL city
there was a STATUTE to protect it
mocked the lawyers for their
COUNSEL
but never UNINTERESTED
was thought to be IMMINENT
COMPLEMENTED the fish perfectly
tastes FOUL
he FOUNDERED beneath the waves
because he was so INTOLERANT
against firing any ORDINANCE
need to have PATIENCE
so we CITE them in the guide

Schott's Original Miscellany

TIDE TABLE - April 2015

APRIL 2015 Rye Harbour Approaches

Add 1 hour for British Summer Time to shaded areas

Date	Time	O.D. Metres	Time	O.D. Metres
1 We	0939	2.7	2151	3.0
2 Th	1014	3.0	2226	3.2
3 Fr	1044	3.2	2259	3.4
4 Sa	1113	3.4	2328	3.5
5 Su	1141	3.4	2355	3.5
6 Mo	—	—	1207	3.4
7 Tu	0019	3.5	1231	3.5
8 We	0044	3.5	1258	3.5
9 Th	0114	3.5	1331	3.5
10 Fr	0150	3.4	1411	3.2
11 Sa	0234	3.0	1502	2.7
12 Su	0333	2.5	1615	2.2
13 Mo	0516	2.1	1804	2.2
14 Tu	0652	2.5	1924	2.6
15 We	0801	2.7	2026	3.1
16 Th	0859	3.2	2120	3.6
17 Fr	0951	3.6	2211	4.0
18 Sa	1038	3.9	2258	4.3
19 Su	1122	4.1	2341	4.3
20 Mo	—	—	1204	4.1
21 Tu	0023	4.3	1244	4.0
22 We	0104	4.0	1325	3.9
23 Th	0145	3.7	1407	3.5
24 Fr	0228	3.2	1452	3.1
25 Sa	0316	2.7	1544	2.6
26 Su	0412	2.2	1642	2.2
27 Mo	0515	2.0	1747	2.0
28 Tu	0637	2.0	1909	2.1
29 We	0800	2.1	2019	2.5
30 Th	0853	2.5	2108	2.9

MOON PHASES

Full Moon - 4th : Last Quarter - 12th
 New Moon - 18th : First Quarter - 25th
SUNRISE (B.S.T.)
 4th - 0633 11th - 0618 18th - 0603 25th - 0549
SUNSET (B.S.T.)
 4th - 1940 11th - 1952 18th - 2003 25th - 2014



GARDEN GEMS

at WAKEHAMS FARM

Pett Level Road

Fairlight, TN35 4ED

Annuals, Perennials, Cottage Garden Plants
 Summer & Winter Bedding, Herbs & Vegetable Plants
 Hanging Baskets & Tubs, Shrubs, Climbers
 Trees, Fruit Trees, Fruit Bushes & Canes, Bulbs

★ DAVID AUSTIN ROSES ★

Climbing Roses, Celebration Roses, Tea Roses
 Floribunda Roses, Shrub Roses, Patio Roses

★ New For 2015 STANDARD ROSES ★

@ Wakehams Farm Shop

Fresh Farm Produce, Local Home Made Cakes

Jams, Compost, Pots & Garden Ornaments & Much More

Open 7 Days
 a Week

If have not got it in stock we
 will try and source it for you





344 HASTINGS – RYE	Mondays – Fridays (excluding Bank Holidays)																
	<i>S</i>	<i>(S/H school/holiday days only)</i>															
Hastings Rail Station		0745 0845 0945 1045 1145 1245 1345 1445 1550 1650 1755 1900															
Hastings Breeds Place		0748 0848 0948 1048 1148 1248 1348 1448 1553 1653 1758 1903															
Ore Co-Op	0718	0800 0900 1000 1100 1200 1300 1400 1500 1605 1705 1810 1910															
Fairlight Glen	0721	0803 0903 1003 1103 1203 1303 1403 1503 1608 1708 1813 1913															
Fairlight Cove Hotel	0727	0809 0909 1009 1109 1209 1309 1409 1509 1614 1714 1819 1919															
Pett Level	0733	0815 0915 1015 1115 1215 1315 1415 1515 1620 1720 1825 1925															
Winchelsea, Smugglers	0737	0819 0919 1019 1119 1219 1319 1419 1519 1624 1724 1829 1929															
Winchelsea Beach	0739	0821 0921 1021 1121 1221 1321 1421 1521 1626 1726 1831 1931															
Winchelsea, Bridge End	0742	0824 0924 1024 1124 1224 1324 1424 1524 1629 1729 1834 1934															
Rye Rail Station	0748	0830 0930 1030 1130 1230 1330 1430 1530 1635 1735 1840 1940															

Sundays & Bank Holidays; 4 departures from Hastings Rail Station every other hour from 1105 to 1725

344 RYE – HASTINGS	Mondays – Fridays (excluding Bank Holidays)																
	S	H	(S/H school/holiday days only)														
Rye Rail Station	0703	0753	0813	0843	0928	1028	1128	1228	1328	1428	1533	1633	1733	1825			
Winchelsea, Bridge End	0709	0759	0819	0849	0934	1034	1134	1234	1334	1434	1539	1639	1739	1831			
Winchelsea Beach	0712	0802	0822	0852	0937	1037	1137	1237	1337	1437	1542	1642	1742	1833			
Winchelsea, Smugglers	0714	0804	0824	0854	0939	1039	1139	1239	1339	1439	1544	1644	1744	1835			
Pett Level	0718	0808	0828	0858	0943	1043	1143	1243	1343	1443	1548	1648	1748	1839			
Fairlight Cove Hotel	0724	0814	0834	0904	0949	1049	1149	1249	1349	1449	1554	1654	1754	1844			
Fairlight Glen	0730	0820	0840	0910	0955	1055	1155	1255	1355	1455	1600	1700	1800	1850			
Ore Co-Op	0733	0838	0843	0913	0958	1058	1158	1258	1358	1458	1603	1703	1803	1853			
Hastings Harold Place	0741	0850	0851	0923	1007	1107	1207	1307	1407	1507	1612	1712	1812	1900			
Hastings Rail Station	0743	0852	0853	0925	1009	1109	1209	1309	1409	1509	1614	1714	1814	1902			

Sundays & Bank Holidays; 4 departures from Rye Rail Station every other hour from 1018 to 1638

347 HASTINGS - PETT	Monday – Friday (excluding Bank Holidays)										Saturdays	
	<i>H S (S/H school/holiday days only)</i>											
Hastings Rail Station	0930	1030	1210	1310	1410	1510	1510	1735		1213	1735	
Hastings Queens Road	0935	1035	1215	1315	1415	1515	1515	1740		1218	1740	
Milward Road						1520	1520	1745		1745		
West Hill Whitefriars	0940	1040	1220	1320	1420					1223		
Ore Post Office	0945	1045	1225	1325	1425	1525	1525	1750		1228	1750	
Ore The King’s Head	0947	1047	1227	1327	1427	1527	1527	1752		1230	1752	
Guestling White Hart	0951	1051	1231	1331	1431	1531	1531	1756		1234	1756	
Guestling School						1534						
Pett Church	0956	1056	1236	1336	1436	1536	1542	1801		1239	1801	
Pett Chick Hill	0959	1059	1239	1339	1439	1539	1545	1804		1242	1804	
347 PETT – HASTINGS	Monday – Friday (excluding Bank Holidays)										Saturdays	
	<i>S</i>	<i>H (S/H school/holiday days only)</i>							<i>H</i>	<i>S</i>		
Pett Chick Hill	0819	0826	1002	1102	1242	1342	1442	1542	1547	0826	1245	
Pett Church	0822	0829	1005	1105	1245	1345	1445	1545	1550	0829	1248	
Guestling School	0829											
Guestling White Hart	0834	0834	1010	1110	1250	1350	1450	1550	1555	0834	1253	
Ore The King’s Head	0838	0838	1014	1114	1254	1354	1454	1554	1559	0838	1257	
Ore Post Office	0840	0840	1016	1116	1256	1356	1456	1556		0840	1259	
West Hill Whitefriars			1021	1121	1301	1401	1501			1304		
Milward Rd Manor Rd	0845	0845								0845		
Hastings Harold Place	0849	0849	1025	1125	1305	1405	1505			0849	1308	
Hastings Rail Station	0851	0851	1027	1127	1307	1407	1507			0851	1310	
Fairlight Glen										1603		
Fairlight Cove Hotel										1609		
Pett Level										1615		

PETT PARISH COUNCIL 2014 - 2015

Councillors	Address	Contact
Andrew Dunlop (Chair)	1 Lunsford Farm Cottage, Pett, TN35 4JG	01424 813368
David Richards	Ambleside, Pett Road, Pett, TN35 4HE	01424 815224 richards.davidj@yahoo.co.uk
Martin King	1 New Coastguard Cottages, Toot Rock, Pett Level, TN35 4EW	01424 814078 martin@tootrock.demon.co.uk
Paul Stapley	Bower Cottage, Pett Road, Pett, TN35 4HG	01424 814202 pandpstapley@yahoo.co.uk
Dr Jillian Green	'October', Pett Road, Pett, TN35 4HG	01424 813841
Judith Dean	Delvings, Chick Hill, Pett, TN35 4EQ	01424 812249 jmd_delvings@live.com
Stuart Ware (Vice Chair)	Hunters Meadow, Pett Road, TN35 4HG	01424 813332 studio2@bwparchitects.com
Clerk		
Sarah Willoughby	Wildflowers, Pett Road, Pett, TN35 4EY	01424 813785 clerkpettparishcouncil@hotmail.co.uk

Councillor Responsibilities

Pett Village Hall	Stuart Ware
Pett Sports Association	Martin King & Paul Stapley
Police Community Consultative Group	Judith Dean
Rother Association of Local Councils	Judith Dean & David Richards
Sussex Association of Local Councils	Judith Dean, Martin King
Flood Wardens	Steve Harris
Pett Older Peoples Project	David Richards

ROTHER DISTRICT COUNCIL (MARSHAM WARD)

Roger Bird	87 Battery Hill, Fairlight, Hastings, TN35 4AL	01424 813636 cldr.roger.bird@rother.gov.uk
Robin Patten	5 Old Coastguard Cottages, Pett Level Road, Pett Level, TN35 4EH	01424 812479 cldr.robin.patten@rother.gov.uk

EAST SUSSEX COUNTY COUNCIL

Carl Maynard	The Burrow, 23 Baldslow Down, Westfield TN37 7NJ	01273 481576 cldr.carl.maynard@eastsussex.gov.uk
--------------	---	---

MEMBER OF PARLIAMENT FOR HASTINGS & RYE

Amber Rudd	House of Commons, London, SW1A 0AA	01424 205 435 020 7219 7229 amber.rudd.mp@parliament.uk
------------	---------------------------------------	---

POLICE & CRIME COMMISSIONER FOR SUSSEX

Katy Bourne	Sackville House, Brooks Close Lewes, East Sussex, BN7 2F	01273 481561 spcc@sussex-pcc.gov.uk
-------------	---	--

CONTACT DETAILS FOR VARIOUS VILLAGE ACTIVITIES

Societies, associations & other activities			
Allotments	Paul Stapley	814202	pandpstapley@yahoo.co.uk
Badminton Club	Dave Clarke	812898	gypsydave@uwclub.net
Bowls Club	Barry Quaife	729693	barry.quaife252@btinternet.com
British Legion	Brian Green	812450	toffee35@gotadsl.co.uk
Cricket Club	Andrew Dunlop	813368	
Dance & Exercise Class	Robin Hutt	813182	robinhutt@btinternet.com
Flicks Film Society	Chris Saint	813047	chris@saintfamily.net
Flower Show Chair	Philippa Strickland	814384	pstrickl@icloud.com
Flowerpots Toddler Group	Kate Woodbridge		pettflowerpots@hotmail.co.uk
Friends of Pett Level	Rosemary Moon	812246	jrmoon@pett.eclipse.co.uk
Preservation Trust			
Gardening Club	Bob Harris	815151	bob.june@btopenworld.com
Latin American & Ballroom			
Dancing	Mr & Mrs Hall	813355	
Naturalist Society	John Taylor	814674	jnct@talktalk.net
Pilates	Annie Cuthbert	01797 225186	tb.cuthbert@btinternet.com
Pett Older Peoples Project	Sheila Thomas	01797 225616	sheilaspan@btinternet.com
Pole Dancing	Jane Baldwin	0740 325 6148	jane@mrzen.co.uk
Pett Village Hall			
Management Committee	Ray Barden	814717	ray.barden@btopenworld.com
Short Mat Bowls	Barry Quaife	729693	barry.quaife252@btinternet.com
Stir Crazy Stitches Club	Wendy Burgess	868195	
Stoolball	Janet Fuller	01303 873227	
Tennis Club	Stuart Ware	813332	studio2@bwparchitects.com
Vibele	Natasha Saltzer	07990 697964	ncsaltzer@yahoo.com
Zumba	Sharon Clark	07972 120517	mooprincess@live.co.uk
Women's Institute	Mary Saint	813047	mary@saintfamily.net

Church Team	www.fairlightandpett.com		
Rector	Richard Barron	812799	rector@fairlightandpett.com
Retired Clergy	Rev Kay Burnett		
	Rev Frank Rowson		
	Rev David Wotton		
Readers	Meriel Deasy		
	Ken Holmes		

The Butchers Shop	812148
--------------------------	--------

POLICE COMMUNITY SUPPORT OFFICERS	
Sharon.Eldridge@sussex.pnn.police.uk	Mobile 07810636992
daniel.bevan@sussex.pnn.police.uk	Mobile 07796195639
andrew.smith@sussex.pnn.police.uk	Mobile 07990704108
<i>(if you leave a message you will be contacted on their return)</i>	
Please note that if you witness a crime in progress, you should immediately ring 999	

If you want to be included in this section then please let us know together with contact name, telephone number and email address
pettparishnews@live.co.uk

SOME VERY USEFUL NUMBERS

Emergency Numbers:

Police, Fire, Ambulance & Coastguard	999
National Gas Emergency Service (gas leaks)	0800 111 999 (24hrs)
UK Power Networks (overhead power lines or loss of electricity)	
from a landline	0800 316 3105 (24hrs)
from a mobile	0333 32 32105 (24hrs)
Southern Water emergency service (leaks, blockages & pollution)	0845 278 0845 (24hrs)

Emergency Services & Utilities (non-emergency numbers):

<i>Police</i>	101
<i>East Sussex Fire & Rescue Service:</i>	
Community fire safety advice	0800 177 7069
Community safety (24 hour hotline)	0800 731 9119
<i>South East Coast Ambulance Service</i>	0300 1230999
<i>Southern Water:</i>	
To report a leak	0800 820 999

Hospitals & Local Surgeries

<i>NHS Direct</i>	0845 4647 (or 111)
<i>Conquest Hospital</i>	01424 755255
<i>Eastbourne Hospital</i>	01323 417400
<i>Harold Road Surgery:</i>	
Enquiries	01424 720878
Surgery appointments	01424 437962
Village hall appointments	01424 728872
<i>Guestling Surgery, Chapel Lane</i>	01424 814332
<i>Roebuck Surgery, Old Town Hastings</i>	01424 420378
<i>Shankill Surgery, Fairlight Road</i>	01424 728388

Council Services

<i>Rother District Council:</i>	
Customer Services Contact Centre (for all services)	01424 787000
Out-of-hours emergency number	01424 787868
<i>East Sussex County Council</i>	
Switchboard	0345 6080190

Support Services & Charities

<i>Samaritans</i>	08457 909090 (24 hrs)
<i>Victim Support</i>	0845 3030 900
<i>Citizens Advice 1066</i>	01424 721420
<i>Rother District Citizens Advice</i>	0800 169 6565
<i>Age UK</i>	01424 215055/734549
<i>Hastings Lifeline</i>	01424 781234
<i>St Michaels Hospice 25 Upper Maze Hill, St Leonards</i>	01424 445177
<i>RSPCA emergency animal welfare</i>	0300 1234 999 (24hr)
<i>Cats Protection</i>	01424 754328

PETT VILLAGE HALL is available for private hire. For details please call 07840 921748 or email bookings@pettvillagehall.org.uk

